

**NOTES :**

- FOR EXISTING LEVELS AND CONTOURS REFER TO SURVEY BY T.J. HINCHCLIFFE & ASSOCIATES Pty Ltd JOB REF. 19270 FOR FULL SURVEY DETAILS.
- FOR PROPOSED LEVELS AND CONTOURS REFER TO DRAWING A - 04.

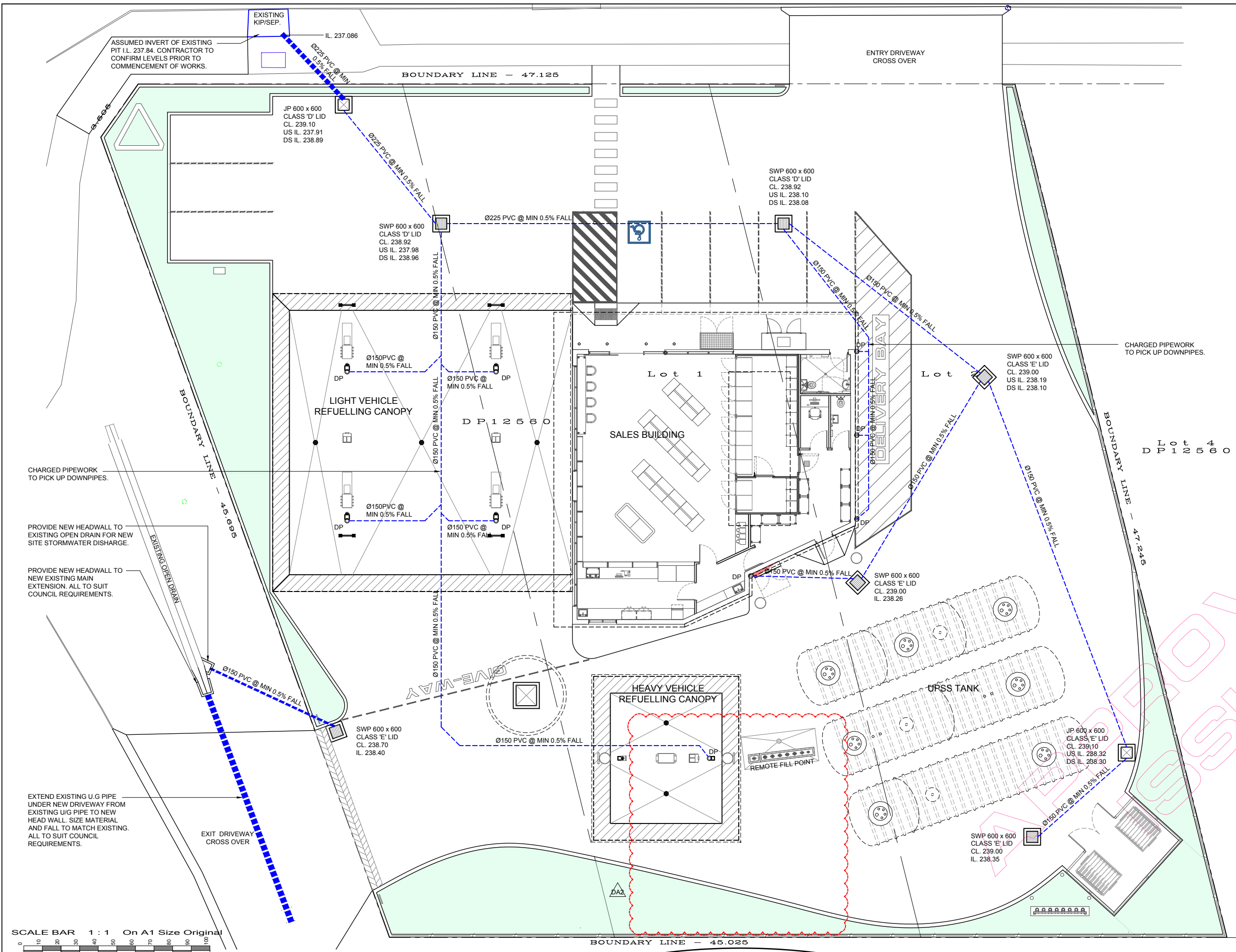

THIS DRAWING IS TO BE PRINTED AND DISTRIBUTED IN COLOUR

ISSUED FOR DEVELOPMENT APPROVAL  
NOT FOR CONSTRUCTION

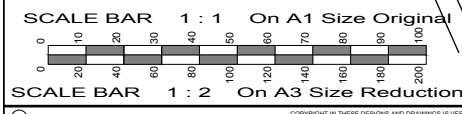

**STORMWATER DRAINAGE PLAN**

© 2021 R.J. SINCLAIR Pty Ltd ACIN 002 050 526		COPYRIGHT IN THESE DESIGNS AND DRAWINGS IS VESTED IN R.J. SINCLAIR Pty Ltd. THE DESIGN AND DETAILS SHOWN ON THIS DRAWING ARE SPECIFIC TO THIS PROJECT ONLY AND MAY NOT BE REPRODUCED IN WHOLE OR IN PART BY ANY MEANS OR BE USED FOR ANY OTHER PROJECT OR PURPOSE WITHOUT THE WRITTEN CONSENT OF R.J. SINCLAIR Pty Ltd.	
No.	Amendment	By	Date
P1	PRELIMINARY ISSUE FOR DISCUSSION PURPOSES ONLY. NOT FOR CONSTRUCTION.	VP	26.03.2021
P2	PRELIMINARY ISSUE FOR DISCUSSION PURPOSES ONLY. NOT FOR CONSTRUCTION.	VP	29.03.2021
DA1	ISSUED FOR DEVELOPMENT APPROVAL ONLY. NOT FOR CONSTRUCTION.	VP	31.03.2021
DA2	FILL POINT RELOCATED. RE- ISSUED FOR DEVELOPMENT APPROVAL. NOT FOR CONSTRUCTION.	VP	18.10.2021

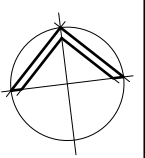

CLIENTS NAME:  
BUILDING DESIGNERS AUSTRALIA  
Accredited Building Designer - 6318  
Victoria : RBP DP-AD 15329  
Queensland : QBCC 1062914

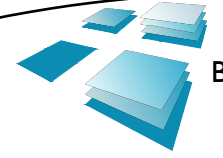

**R.J. SINCLAIR Pty Ltd**  
Building Design  
PO Box 503  
ROUND CORNER NSW 2158  
Phone : 02 9654 2480  
Email : design@rjsinclair.com.au  
Web : www.rjsinclair.com.au  
Multi-Discipline Design • Project Management

Project  
**PROPOSED SERVICE STATION**  
LOT 1.2 & 3 DP 12560 - RAILWAY PARADE Cnr SLADEN STREET E18T  
**HENTY NSW 2658**  
FOR  
**NORTH MANILA PETROLEUM Pty Ltd**  
Drawing Title  
STORMWATER DRAINAGE PLAN

Approved	Designed	SF
Date	Drawn	VP
March 2021		
Scale	Checked	
1:100 @ A1 & 1:200 @ A3		
Project No.	Drawing No.	Amtd.
19 - 045	SD - 01	DA2

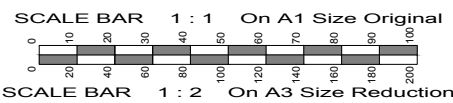
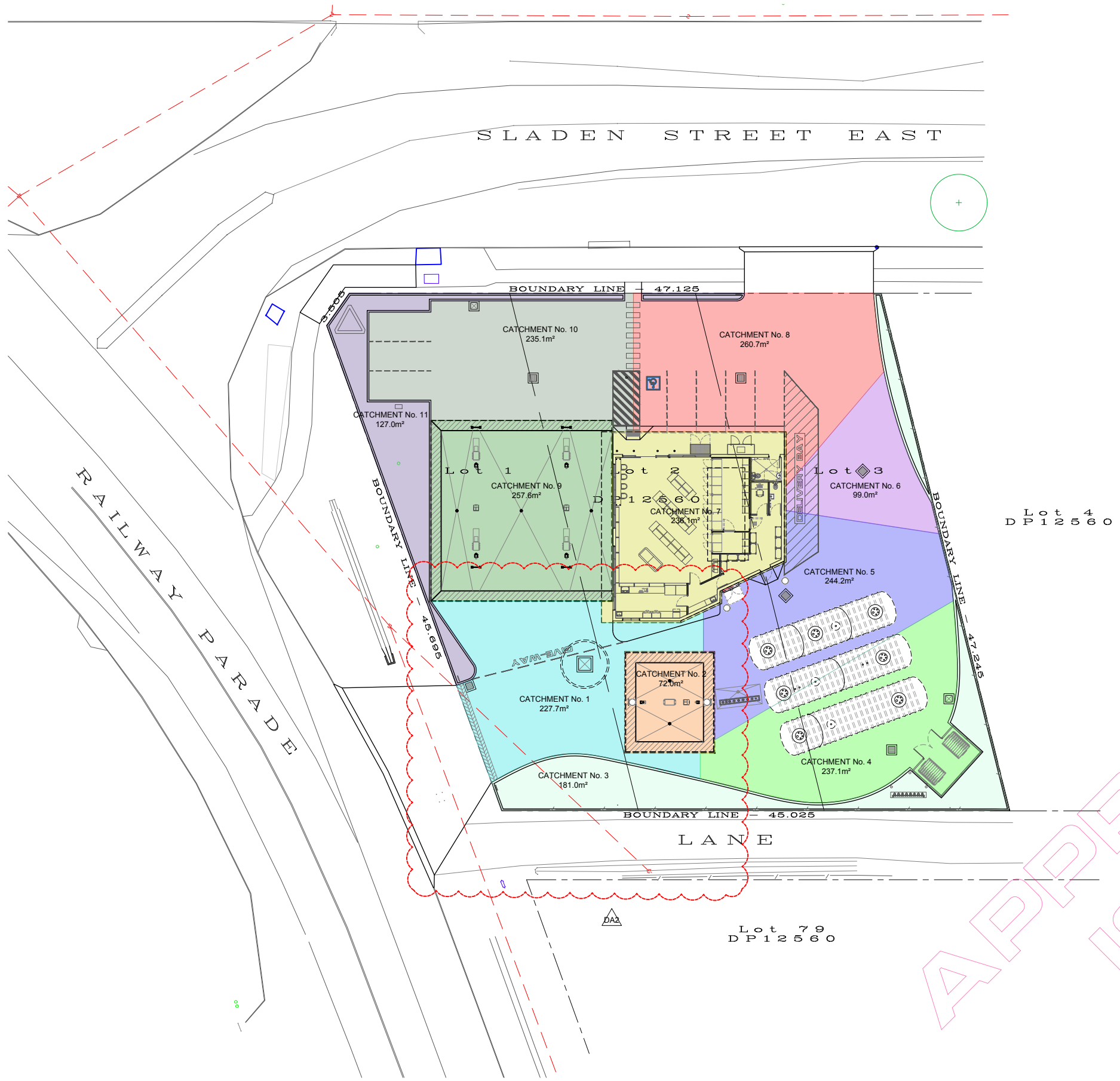

**STORMWATER CATCHMENT PLAN**

No.	Amendment	By	Date
P1	PRELIMINARY ISSUE FOR DISCUSSION PURPOSES ONLY. NOT FOR CONSTRUCTION.	VP	26.03.2021
DA1	ISSUED FOR DEVELOPMENT APPROVAL ONLY. NOT FOR CONSTRUCTION.	VP	31.03.2021
DA2	FILL POINT RELOCATED. RE- ISSUED FOR DEVELOPMENT APPROVAL. NOT FOR CONSTRUCTION.	VP	18.10.2021

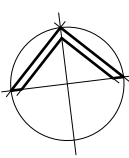

CLIENTS NAME:  
**R.J. SINCLAIR Pty Ltd**  
 BUILDING DESIGNERS AUSTRALIA  
 Accredited Building Designer - 6318  
 Victoria - RBP DP-AD 15329  
 Queensland - QBCC 1062914

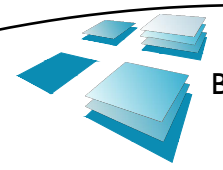

**R.J. SINCLAIR Pty Ltd**  
**Building Design**

PO Box 503  
 ROUND CORNER NSW 2158  
 Phone : 02 9654 2480  
 Email : design@rjsinclair.com.au  
 Web : www.rjsinclair.com.au  
 Multi-Discipline Design • Project Management

Project  
**PROPOSED SERVICE STATION**  
 LOT 1.2 & 3 DP12560 - RAILWAY PARADE Cnr SLADEN STREET EAST  
**HENTY NSW 2658**  
 FOR  
**NORTH MANILA PETROLEUM Pty Ltd**  
 Drawing Title  
 STORMWATER CATCHMENT PLAN

THIS DRAWING IS TO BE PRINTED AND DISTRIBUTED IN COLOUR

ISSUED FOR DEVELOPMENT APPROVAL  
 NOT FOR CONSTRUCTION

Approved	Designed
Date March 2021	SF
Scale 1:200 @ A1 & 1:400 @ A3	Drawn VP
Project No. 19 - 045	Checked
Drawing No. SD - 02	Amtd. DA2

NOTE: THE CHOICE TO USE EITHER CAST INSITU OR PRECAST STORMWATER PITS TO BE MADE BY THE CONTRACTOR.

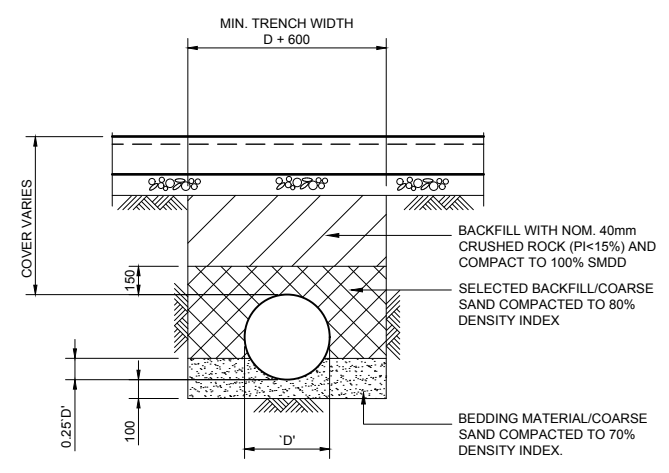

TYPICAL PIPE TRENCH DETAIL

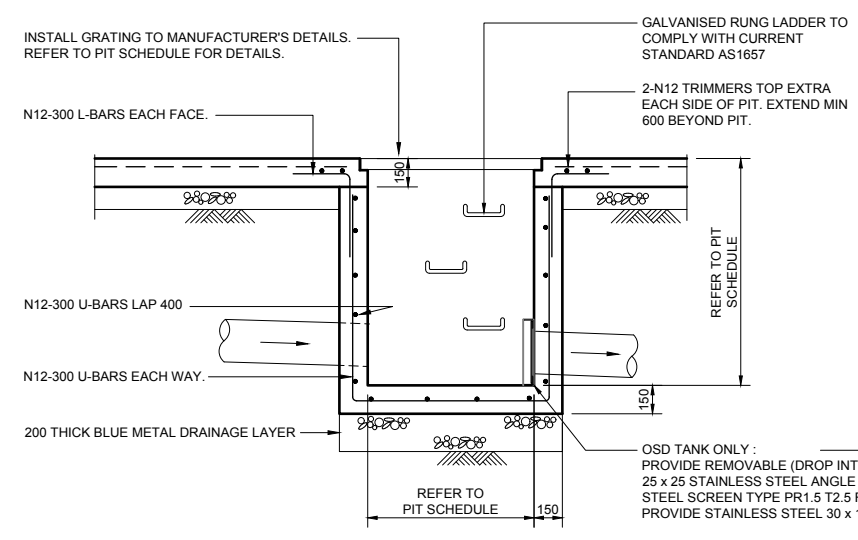

TYPICAL INSITU STORMWATER DRAINAGE PIT DETAIL

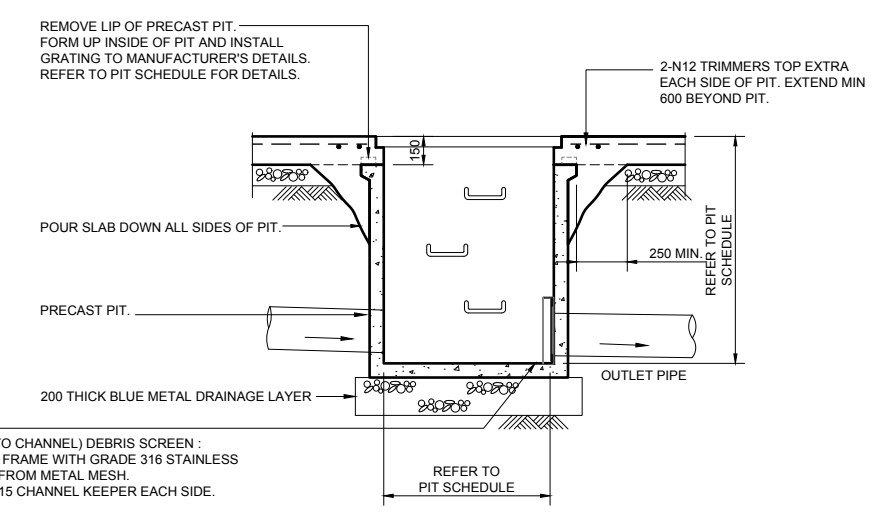

TYPICAL PRECAST STORMWATER DRAINAGE PIT DETAIL

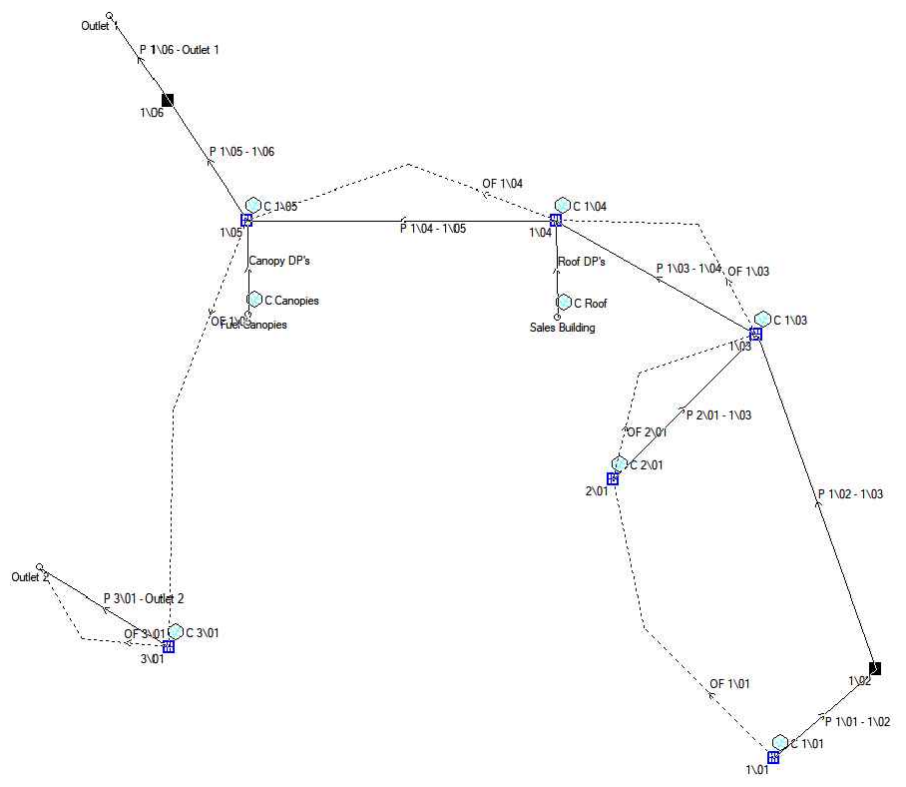

DRAINS MODEL PIT & PIPE ARRANGEMENT

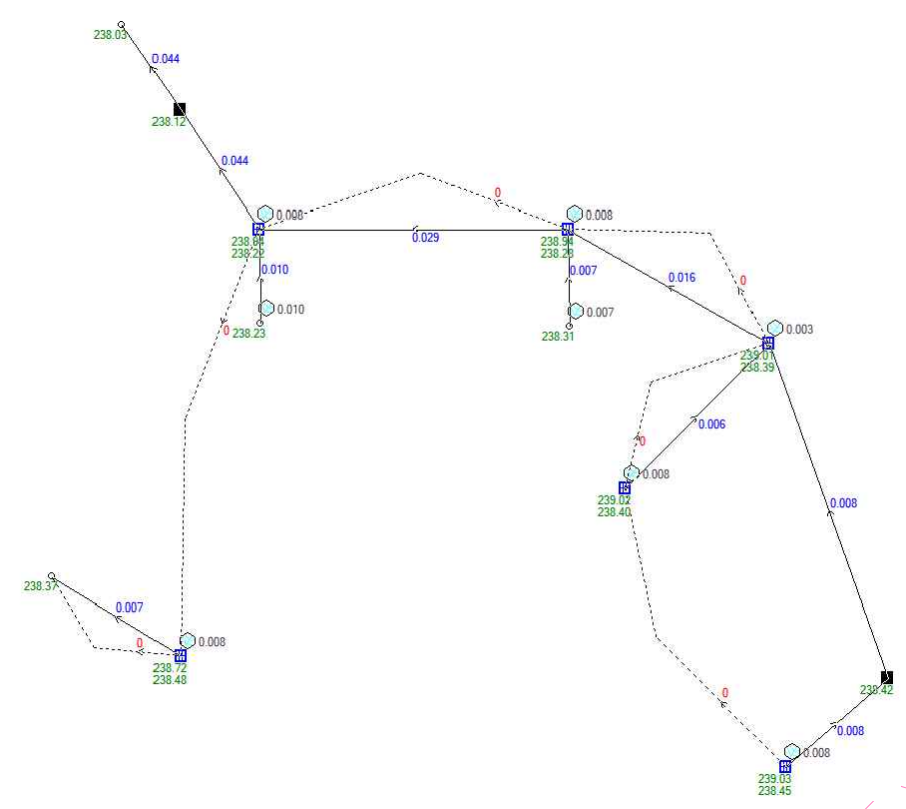

10% AEP - DRAINS MODEL OUTPUT

APPROVAL ISSUE

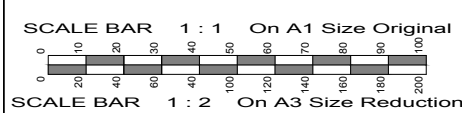

ISSUED FOR DEVELOPMENT APPROVAL  
NOT FOR CONSTRUCTION

No.	Amendment	By	Date
P1	PRELIMINARY ISSUE FOR DISCUSSION PURPOSES ONLY. NOT FOR CONSTRUCTION.	VP	26.03.2021
DA1	ISSUED FOR DEVELOPMENT APPROVAL ONLY. NOT FOR CONSTRUCTION.	VP	31.03.2021

CLIENT NAME:  
BUILDING DESIGNERS AUSTRALIA  
Accredited Building Designer - 6318  
Victoria - RBP DP-AD 15329  
Tasmania - ABP CCO/10

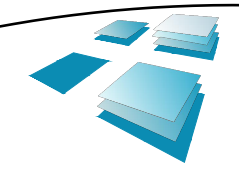

**R.J. SINCLAIR** Pty Ltd  
Building Design  
Office : Suite B111 - Sky City  
NorWest Business Park  
30 Leongon Drive  
BELLA VISTA NSW 2153  
Postal : PO Box 503  
ROUND CORNER NSW 2158  
Phone : 02 8883 0999  
E-mail : design@rjsinclair.com.au  
Web : www.rjsinclair.com.au  
Multi-Discipline Design + Project Management

Project  
**PROPOSED SERVICE STATION**  
LOT 1.2 & 3 DP 12560 - RAILWAY PARADE Cnr SLADEN STREET EAST  
**HENTY NSW 2658**  
FOR  
**NORTH MANILA PETROLEUM Pty Ltd**  
Drawing Title  
STORMWATER DRAINAGE DETAILS

Approved	Designed
Date March 2021	SF
Scale 1:20 @ A1 & 1:40 @ A3	Drawn VP
Project No. 19 - 045	Checked Amtd. DA1
Drawing No. SD - 03	