

The 136th Holbrook Show Sunday 24th March 2019



*Two generations representing Holbrook Show Society
Kate Grunow with her mother Mary-anne Grunow*

Admission to Holbrook Sporting Complex grounds

Adults \$10.00

Invalid & Age Pensions \$5.00

Children under 18 free

INDEX

	<i>page</i>		<i>page</i>
Sponsors	3	Horticulture	19—20
Office Bearers	4	Jams & Preserves	21—22
Membership	5	Exhibitor's Entry Form	23—24
Rural Achiever	5	Regulations	25
Showgirl / boy	6	Lego / Duplo	26
Attractions	7	Sewing & Handicraft	27
Pavilion Rules	8	Knitting & Crochet	28—29
Fine Arts	9	Pure Wool Article/ Garment Competition	30
Cookery	10	One Person's Work	31
Rich Fruit Cake Recipe	11	Photography	32—33
Cookery—Novice	12	Poetry	33
Cookery—Children's	14	Creative Writing	34
Floral Art	15	Children's Work	35
Floral Art—Novice	15	Most Loved Toy	36
Floral Art—Children's	16	C.W.A. Exhibit	36
Eggs—Produce	17	Wool	39
Home Brew	17	Poultry	42—43
Garden Produce	17—18		

ANIMAL NURSERY

If anybody has animals which could be included in the
Animal Nursery please contact

John or Alison Hawkins on: 02 6036 8167

SPONSORS

The Holbrook Show Society wishes to place on record its warm appreciation for the help and support received during the year from judges, members, friends, exhibitors, competitors, and those persons and businesses that have generously supported the Holbrook Show with sponsorship, advertising and donations.

Abby Paton
—The Mulch Lady

**Lady Gail's Bookshop
& Curios**

Bunyan Family

LilyLu Creations

Castlereagh Feeds

Lions Club Of Holbrook

Crafty Hands

Little Billabong CWA

Elders, Holbrook

Michell Wool

Fox & Lillie Rural

NAB Holbrook

Holbrook CWA

Parkville Merinos

Holbrook IGA & Mitre 10

Satch & Co

Holbrook Landcare

TB Shearing

Holbrook Paddock Eggs

The Holding Yard

Holbrook Pharmacy

The Ten Mile

J&B's Gourmet Cafe

Tokley Family

Janet Kemp

Wiss Woolbrokers

June Kilpatrick, Seamstress



SHOWBAGS

FOR SALE NEAR PAVILION KIOSK

OFFICE BEARERS 2019

Patrons - Mrs P Wettenhall, Mr O Killalea & Mr A McKoy

President – Miss Marylou Hodges

Vice-Presidents – Mr John Maher & Mr Chris Bowler

Secretary/Treasure - Mrs Rita Bowler

Complex Representative – Miss Marylou Hodges & Mrs Rita Bowler

PO Box 72 HOLBROOK 2644

Ph: 0427 832 803

Email: holbrookshow@mail.com

Showground Ph: (02) 6036 2446

Committee Co-Ordinators

Horses & Horse Schedule - Sue Winnett (ph: 0427 362 075)

Catering - Cathryn Cottrell

Cattle & Cattle Schedule—Deb Mills (ph: 0429 369 231)

Dog Show - Melissa O’Brien (ph: 0452 385 851)

Pavilion - Margaret Goodman

Poultry - Christopher Bowler (ph: 0439 354 041)

Wool—John Maher

	LIFE MEMBERS		*Past presidents	#past secretary	
Mr J Stewart #	1925	Mr Heriot	1970	Mrs M Norris	2003
Mr J Lawson	1936	Mr J Bunyan	1976	Mrs T Hulme	2003
Mr J Brent *	1936	Mr O Killalea *	1982	Mr L Smith	2003
Mr A R McLaurin	1936	Mr D Hulme	1982	Mr F Hunt	2003
Mr J E Heriot	1936	Mr R Bender	1988	Mr S Playfair	2004
Mr TE Kendall	1946	Mrs M Bender	1988	Mrs E Bowler	2011
Mr JF Nyhan	1947	Mrs S Breasley #	1988	Ms J Roughley	2011
Mr JC Bowler	1947	Mr JH Kemp *	1995	Mr J Locke *	2011
Mr H Murdoch	1947	Mr I Wettenhall *	1995	Mrs P Wettenhall	2017
Miss T Stewart #	1949	Mr KJ Hulme	1995	Mr A (Tommo) McKoy	2017
Mr A M Hulme	1954	Mr J Maher	1997	Mrs J Kemp	2017
Mr JA McKoy *	1956	Mr S Bunyan *	1997	Mrs Nano Mackinlay	2017
Mr GP Meredith	1957	Mrs R Hodges	1997	Mrs Lynne Lubke	2017
Mr WJ Bent *	1968	Mrs S McKinnon	1997	Mr Ian Scobie	2017

MEMBERSHIP

ASSIST YOUR LOCAL SHOW SOCIETY BY BECOMING A MEMBER

AN ANNUAL SUBSCRIPTION IS **ONLY \$15.00**

Paid to the Secretary (preferably prior to show Day).

Membership includes 2x adult gate tickets and free entry in certain sections of the Pavilion.

I (Mr, Mrs, Miss, Ms)

Postal Address

.....

Would like to become a member of the Holbrook Show Society Inc.

Please find enclosed the sum of \$15.00, being for membership paid.

RURAL ACHIEVER

Recognising future young leaders who are making contributions to their local community and rural Australia through commitment to their local Show Movement and Rural Industry. If you are aged 20 – 27 years as at 1st May 2020, you could win eight all-expenses-paid days in Sydney, involvement in the 2020 Sydney Royal Easter Show, exclusive Rural Achiever clothing and other prizes, just by representing the Holbrook Show Society.

For more information, or to enter, go to
<http://www.rasnsw.com.au/sydney-royal-competitions/competitions/rural-achiever/>

HOLBROOK SHOWGIRL JUDGING

Sponsored by : The Holbrook Pharmacy, NAB & The Holding Yard

Steward: Carmel Darlow (02) 6036 8154

Judging will commence at **12 noon**,
on the northern side of the canteen. (Please arrive 15 minutes before.)

Contestants should be appropriately attired for a country show.

A sash will be presented to the winner of each section.

Sections:

Miss Tiny Tot – 2 and under 5 yrs

Miss Tiny Junior Showgirl - 5 & under 8 yrs

Miss Junior Showgirl – 8 & under 13 yrs

Master Showboy

Miss Showgirl – 13 & under 17 yrs

HOLBROOK PHARMACY

GIFTS

DRY CLEANING

PRESCRIPTIONS

189 ALBURY STREET
HOLBROOK NSW 2644



PH: 02 6036 2055 FAX: 02 6036 2360

OPEN: MON-FRI 9am - 5:30pm & SAT 9am—12noon

ALL BREEDS CHAMPIONSHIP DOG SHOW

(On Gundagai Street – thru. Hume St gate)

Sunday 24th March 2019

Chief Steward: Melissa O'Brien

Email: genie2821@yahoo.com

367 Kentucky Ave Lavington NSW 2641

Ph: 0452 385 851



CLASSIC CAR DISPLAY

Come along and admire the vehicles
which are pride and joy of local
enthusiasts.



BICKLEY AUTOMOTIVE

149 Albury Street (PO Box 35)
HOLBROOK NSW 2644

ABN 40 543 942 200



For Enquiries contact Colin & Cassie Bickley
PH (02) 6036 2433 • FAX (02) 6036 2349
EMAIL bickleyautomotive@hotmail.com

PAVILION

MEMBERSHIP

\$15.00 - Includes 2 gate tickets

CHIEF STEWARD: Margaret Goodman

**Pavilion classes will be judged on
Saturday 23rd March 2019 from 1pm.**

**ALL EXHIBITS TO BE IN PLACE
between 8am- 12pm on SATURDAY 23rd March**

Some sections will be judged before Saturday
so please read your section's details

**All Wool will be judged on Friday 22nd March.
Wool entries to be in the Pavilion no later than 9.00am
ready for judging from 10.00am.**

The Pavilion will be closed to all persons,
other than judges and stewards after 12pm.

**NO EXHIBITS MAY BE REMOVED BEFORE 3pm
ON DAY OF SHOW**

**ENTRY FEE: PAVILION entries 50c each entry with \$15 cap
PRIZE MONEY: 1st - \$2.00 and 2nd - \$1.00 (unless otherwise stated)**

New exhibitors are invited to make enquiries to the Stewards – this will make their competing at the Show easier. The committee welcomes all new exhibitors and thanks those whose efforts have made it possible to continue the successful running of the Show.

PLEASE READ THE SCHEDULE THOROUGHLY

NOTE: **STEWARDS DO NOT JUDGE THEIR CLASSES**, they **only** provide instruction regarding entry numbers.

The judge's decision is final. If you have a problem, please read the regulations and submit a format letter the Secretary.

CLASS A - FINE ARTS

Sponsored by Satch & Co

Condition of entry:

- All entries must be of the exhibitor's own work.
- Limit of 2 entries per section per exhibitor
- All entries must be able to be hung – (eg wire on the back of frames) or must be able to be pinned to a board.
- All signatures on the art work must be covered or the work will not be judged.
- Art work no bigger than 80 x 80 cm.
- All art work to be in with Secretary no later than 3:30pm Friday 22nd March.
- Limit of 2 entries for exhibitor per section.

SECTION:

1	5 YRS TO 12 YRS	Drawing or painting.
2	13 YRS TO 18 YRS	Drawing or painting.
3	OPEN AGE	Drawing.
4	OPEN AGE	Painting.
5	OPEN AGE	Mixed media.

**SASH FOR MOST SUCCESSFUL EXHIBITOR,
BEST EXHIBIT IN SECTION 1-2
and for BEST EXHIBIT IN SECTION 3-5.**



CLASS C– COOKERY

Sponsored by: Holbrook IGA

All entries must be made and home baked by the exhibitor. Limit of two entries per section per exhibitor except for sections marked # but must be distinct varieties. **No entries to be iced.** Use of packet cake mix is not allowed. All entries must be in clear plastic bags no **FREEZER BAGS** or **Glad Wrap** to be used. Zip lock or oven bags are acceptable.

SECTION:

- 1 Six (6) plain homemade scones
- 2 Six (6) fruit scones
- 3 Carrot cake (loaf tin)
- 4 Boiled fruit cake – 1st \$3, 2nd \$2
- 5 Sultana cake
- 6 Marble cake
- 7 Orange cake (loaf tin)
- 8 Chocolate cake
- 9 Banana cake
- 10 Six (6) lamingtons
- 11 Shortbread – three (3) pieces
- 12 Six (6) ANZAC Biscuits
- 13 One (1) slice – 6 pieces, cooked
- 14 One (1) slice – 6 pieces, uncooked
- 15 Rich fruit cake—1st \$10, 2nd \$5—See recipe next page

Display in the Main
Pavilion by members of
the Albury/Wodonga
Handweavers & Spinners
Guild



RICH FRUIT RECIPE

Sponsored by: Holbrook IGA

1st \$10, 2nd \$5

(Winner is eligible for Group Judging)

The following recipe is compulsory to all entries:

250gm (8oz) sultanas;
250gm (8oz) chopped raisins;
250gm (8oz) currants;
125gm (4ozs) chopped mixed peel;
90gm (3ozs) chopped red glace cherries;
90gm (3oz) chopped blanched almonds;
1/3 cup sherry or brandy;
250gm (8oz) plain flour;
60gm (2oz) self raising flour;
¼ teaspoon grated nutmeg;
½ teaspoon ground ginger;
½ teaspoon ground cloves;
250gm (8oz) butter;
250gm (8oz) soft brown sugar;
½ teaspoon lemon essence or finely grated lemon rind;
½ teaspoon almond essence;
½ teaspoon vanilla essence;
4 large eggs.

Mix together all the fruits and nuts and sprinkle with the sherry or brandy. Cover and leave for at least 1 hour, but preferably overnight. Sift together the flours and spices. Cream together the butter and sugar with essences. Add the eggs one at a time, beating well after each addition, and then alternately add the fruits and flour mixtures. Mix thoroughly. The mixture should be stiff enough to support a wooden spoon. Place the mixture into a prepared tin no larger than 20cm (8ins) and bake in a slow oven approximately 3½ - 4 hours. Allow the cake to cool in the tin.

Note: to ensure uniformity, and depending on size, it is suggested the raisins be snipped into 3-4 pieces; cherries into 4-6 pieces and almonds crosswise 3-4 pieces.

CLASS CN-COOKERY-NOVICE

Sponsored by: Holbrook Landcare & The Ten Mile

For exhibitors who have not previously won 1st prize in the C—Cookery section (except for classes 7 & 8).

SECTION:

- 1 Six (6) scones
- 2 Sponge sandwich – with filling, not iced
- 3 Orange cake
- 4 Three (3) Rock Cakes
- 5 Chocolate cake
- 6 Cooked slice – 6 pieces

OPEN AGE

- 7 Make a cake with family—packet cake can be used.
- 8 Best Landcare-themed cake (agriculture or environment)

SASH & \$25.00 voucher from The Ten Mile for MOST SUCCESSFUL EXHIBITOR IN CLASS CN—COOKERY NOVICE



Holbrook Landcare Network is a vibrant and professional network that services both producers and the community.

Members can access:

- Farm mapping and advice on available incentives and services
- Revegetation & restoration on-farm incentives when available
- Soil testing & feed testing equipment loan
- Tree planting equipment loan
- Real-time weather updates from our weather stations in Holbrook, Little Billabong and Bowna
- Soil moisture probes with live data coming online in 2019

JOIN TODAY via the website www.holbrooklandcare.org.au
or drop in to 128 Albury St (next to the bakery)

10

Sarah
King

THE TEN MILE

THE TEN MILE

120 Albury Street

Holbrook

02 6086 4800



THETENMILE.COM.AU

FOOD, DRINK & EVENTS

THE MULCH LADY
HOLBROOK, NSW

Abby Paton—0417 179 538

CLASS CC-CHILDREN'S-COOKERY

Sponsored by: Holbrook Paddock Eggs & Little Billabong CWA

SECTION:

14-16 YRS

- 1 Sponge sandwich – filled, not iced
- 2 Chocolate cake
- 3 Three (3) Rock Cakes

12-13 YRS

- 4 Sponge sandwich – filled, not iced
- 5 Three (3) Cupcakes
- 6 Six (6) Scones

10-11 YRS

- 7 Six (6) ANZAC Biscuits
- 8 Six (6) Scones
- 9 Three (3) Decorated Cupcakes

6-9 YRS

- 10 Six (6) ANZAC Biscuits
- 11 Six (6) Plain little cakes
- 12 Three (3) Decorated Arrowroot or Marie biscuits

5 YRS & UNDER

- 13 Six (6) Chocolate crackles
- 14 Three (3) Decorated Arrowroot or Marie biscuits

SASH & CWA COOKBOOK FOR MOST SUCCESSFUL EXHIBITOR

Holbrook Paddock Eggs

*FREE ROAMING GRASS FED HENS

*OUR HENS ARE MOVED ONTO FRESH GRASS EVERY WEEK

***NO** ARTIFICIAL FERTILISERS, CHEMICALS, HORMONES OR ANTIBIOTICS.



holbrook
paddock
eggs

CLASS D- FLORAL ART

Sponsored by: The Mulch Lady

Florist wire may be used. Any horticultural material and accessories are allowed. Painted background material may be used except in dried arrangements. Flowers may be fresh, artificial or dried

SECTION:

- 1 Country kitchen arrangement
- 2 Australian themed arrangement
- 3 Arrangement using succulents
- 4 Fascinating foliage
- 5 Arrangement with roses and ribbons
- 6 Arrangement using fruit, vegetables and foliage
- 7 Arrangement using ONE flower and any foliage
- 8 Arrangement for a formal dinner—may use candles
- 9 Arrangement of gold and green
- 10 Dare to be different

**SASH FOR MOST SUCCESSFUL EXHIBITOR
AND FOR BEST EXHIBIT IN CLASS D**

CLASS DN—FLORAL ART—NOVICE

Sponsored by: The Mulch Lady

Open to any exhibitor who has not won a 1st place
in the Floral Art Section at the Holbrook Show.

SECTION:

- 1 Basket of artificial flowers
- 2 Modern arrangement of three flowers and foliage
- 3 Arrangement suitable for a mantelpiece
- 4 Flowers or foliage in any bottle

SASH FOR MOST SUCCESSFUL EXHIBITOR IN CLASS DN

CLASS DC—FLORAL ART—CHILDREN’S

SECTION:

OPEN AGE – UNDER 16 YRS

- 1 Basket of artificial flowers
- 2 Free expression arrangement
- 3 Arrangement suitable for a dining table

6 YRS AND UNDER

- 4 Arrangement in a small jar
- 5 Article made from natural materials
- 6 Decorated flower pot

7 – 9 YRS

- 7 Arrangement with one flower and foliage
- 8 Decorated flower pot
- 9 Arrangement in a small jar

10 – 13 YRS

- 10 Arrangement of three flowers
- 11 Dried and fresh arrangement
- 12 Best arranged flowers and foliage

HOLBROOK HOTEL (The Top Pub)

144 Albury St, Holbrook Ph: 02 6036 2099

Asian Cuisine ♦♦♦Australian Meals

Eat in or Take away ♦♦♦Top verandah open for meals.

Lunch specials \$9.90

Monday night - Schnitzel \$11.90

Wednesday night - Fish, chips & salad \$13.90

Thursday night - Parmi \$13.90

Banquets (4 or more people) \$23.00/hd

Smorgasbord - 1st Saturday of each month

(\$20/hd, \$10 for kids under 12)

CLASS E—EGGS—PRODUCE

All eggs must be fresh and produced by domestic birds. Eggs are to be displayed in ½ egg cartons (to be supplied by the exhibitor).

SECTION:

- 1 Half dozen hen eggs – white
- 2 Half dozen hen eggs – brown
- 3 Largest hen egg

CLASS F—HOME BREW

Bottles cannot be larger than 750ml

SECTION:

- 1 Beer
- 2 Ginger beer
- 3 Citrus cordial

SeamstresS

June Kilpatrick

1/86 Albury Street Holbrook

Ph: 0417941520

E: june.kilpatrick@bigpond.com



Alterations

Made to Order

Remodeling

CLASS G—GARDEN PRODUCE

Sponsored by June Kilpatrick, Seamstress

All exhibits must be grown by the exhibitor.
All exhibits to be displayed on disposable plates.

SECTION - CITRUS

- 1 Three lemons
- 2 Three grapefruit
- 3 Three oranges
- 4 Plate (20cm diameter) of cumquats
- 5 Three citrus – different varieties (1 of each)

SECTION - COLLECTIONS

- 6 Collection of culinary herbs (to be in a jar of water)
- 7 Collection of home grown fruit and vegetables in a box
- 8 Collection of citrus fruit in a basket

SECTION - VEGETABLES

- 9 Six (6) tomatoes—any variety
- 10 Punnet of cherry/grape tomatoes
- 11 Six (6) onions—any variety
- 12 Bunch of six (6) carrots
- 13 Bunch of silver beet
- 14 Three (3) cucumbers—apple
- 15 Three (3) cucumbers—long
- 16 Table pumpkin—any variety
- 17 Butternut pumpkin
- 18 Plate of beans
- 19 Bunch of rhubarb
- 20 Heaviest pumpkin
- 21 Largest tomato
- 22 Longest cucumber
- 23 Largest zucchini
- 24 Ugliest vegetable

SECTION - FRUIT

- 25 Punnet of strawberries
- 26 Six (6) figs
- 27 Watermelon—to be cut
- 28 Rockmelon—to be cut

**MRS JOYCE BUNYAN MEMORIAL PERPETUAL TROPHY and SASH
FOR THE MOST SUCCESSFUL EXHIBITOR IN CLASSES E & G**

CLASS H—HORTICULTURE— FLOWERS & PLANTS

Sponsored by: J&B's Gourmet Café
Entries accepted 8 am – 12 noon on Saturday
Amateurs Only

- All flowers and plants to be grown by the exhibitor.
- Bottles provided for single stems but for all other classes exhibitors will need to provide own containers, vases, plates or saucers.
- All flowers, bottles, containers etc will be emptied and removed at 4pm on Show Day.
- Please collect your flowers and containers at this time.
- Please follow Stewards' directions on the presentation of your exhibits.

CHAMPION ROSE TO BE SELECTED FROM SECTIONS 1-5.

SECTION:

- 1 Hybrid Tea rose in 3 stages (separate bottles) bud-bloom
- 2 One HT rose – dark colour
- 3 One HT rose– light colour
- 4 One fully blown rose – any variety
- 5 One David Austin/Old Fashioned
- 6 One stem of Floribunda rose (must include buds)
- 7 One stem of single petal rose (can include buds)
- 8 Container of Hybrid Tea roses
- 9 Container of Floribunda roses
- 10 Container of David Austin/Old Fashioned roses
- 11 Container of single petalled roses
- 12 Container of miniature roses
- 13 Container of 3 stems of Poppies – any variety
- 14 One cut of flowering shrub or foliage
- 15 One cut of native flower or shrub
- 16 One cut -any flower not listed
- 17 Bunch herbaceous perennials (e.g. salvia, lavender, etc.)
- 18 Flowering hanging basket
- 19 One spike of gladioli - dark colour
- 20 One spike of gladioli - light colour

CLASS H- CONT.

- 21 One Geranium/Pelargonium
- 22 Container of 3 Geraniums/Pelargonium
- 23 One Carnation / Pink / Dianthus
- 24 2-3 stems of flowering bulbs/corms/tubers
- 25 Container of flowers – anything in the garden
- 26 Container of native plants – foliage & flowers
- 27 Best small pot plant
- 28 Best large pot plant (must be carried in/out)
- 29 Best pot plant – in flower
- 30 Best fern in pot
- 31 Any other pot plant not listed
- 32 Succulent in pot
- 33 Geranium in pot

All pot plants must be able to be carried in/out by hand.

**SASH & \$25 voucher from J&B's Gourmet Café for
MOST SUCCESSFUL EXHIBITOR
& for CHAMPION ROSE**



J&B's
Gourmet Cafe

Jan & Brian Piltz
02 60363333
143 Albury St Holbrook
NSW 2644

CLASS J— JAMS & PRESERVES

Sponsored by Janet Kemp

Made by exhibitor – No exhibit to be less than 375gm gross in weight.

More than one entry is allowed in sections marked * but must be distinct varieties. Preserves in syrup in glass jars to be opened at the judges' discretion.

Lids to be plain or covered. Men's entries are encouraged.

SECTION— JAMS

- 1 Apricot
- 2 Fig
- 3 Plum
- 4 Raspberry
- 5 Strawberry
- 6 Blackberry
- 7 Collection of jams – 3 distinct varieties (NOT citrus) same size jars, presented in a basket (Jars DO NOT have to be pre-opened)

SECTION—CITRUS / MARMALADES

- 8 Grapefruit
- 9 Orange
- 10 Lemon – main ingredient
- 11 Three Fruit Marmalade – any varieties
- 12 Collection of Marmalades – 3 distinct varieties, same size jars, presented in a basket (Jars DO NOT have to be pre-opened)
- 13 Cumquat

SECTION—JELLY

- 14 Quince

SECTION—BUTTERS

- 15 Lemon

SECTION—PICKLES / RELISH / CHUTNEY

- 16 Pickled Onions
- 17 Green Tomato Pickles
- 18 Any other Pickles *
- 19 Red Tomato Relish
- 20 Chutney – any variety *

CLASS J - CONT

SECTION—SAUCES

- 21 Bottle Tomato sauce
- 22 Bottle Plum sauce
- 23 Bottle Worcestershire sauce

SECTION- MEN ONLY

- 24 Jam – any variety *
- 25 Pickles / Relish / Chutney *

SASH FOR MOST SUCCESSFUL EXHIBITOR IN CLASS

For your best value country used cars
Lieschke Motors Holbrook

78 Albury Street, Holbrook NSW 2644
Phone: 02 6036 2244 Fax: 02 6036 2831
License Number: LMD8551

New vehicles. High quality used vehicles. Inspections & Green Slip
Modern, efficient & clean workshop. Guaranteed Holden parts.

lieschkeholbrook@bigpond.com David Lieschke—Dealer Principal
Kelvin Webb (Sales Consultant) - 0408 362 240



EXHIBITOR'S ENTRY FORM

PLEASE HAVE THIS FORM IN BY 23rd MARCH 2018 TO THE SECRETARY AT

HOLBROOK SHOW PO BOX 72 HOLBROOK NSW 2644

EMAIL : holbrookshow@mail.com

BANK— HOLBROOK SHOW

BSB: 082646

ACC: 509723674

ENTRY IS \$0.50 PER ENTRY WITH A \$15.00 CAP

CLASS	SECTION	SECTION NAME (EG PAIR BABY BOOTIE)S	FEE

CLASS	SECTION	SECTION NAME (Eg PAIR BABY BOOTIE)S	FEE
			TOTAL \$

NAME.....

ADDRESS.....

PHONE.....

EMAIL..... DATE.....

SIGNED.....

REGULATIONS

No tents, booths, hawkers or others will be allowed on the ground without the special permission of the Show Society Secretary. All exhibits must be bona-fide property of the exhibitor (except where otherwise stated). In all classes and sections, exhibitors may be called up to sign a declaration if deemed necessary. Exhibitors of livestock will be required to furnish the full particulars as to age and pedigree of such exhibit, also to breeder's name (in the case of cattle) and such other information as the committee may demand. The Committee reserves themselves the right to disqualify any exhibit improperly entered or regarding which any false statement has been made.

Proved wilful misrepresentations of exhibits will not merely forfeit the prize, but render the exhibitor liable to be disqualified from exhibiting at future Shows of the Association. The onus of proof of the bona-fide of the exhibit will rest with the exhibitor. All exhibitors are to place their exhibits in the place allocated to them by the Committee. All exhibits are to be on the ground by the time and day specified in the schedule.

The Committee will give every possible facility to exhibitors and every care will be taken, but no responsibility will be incurred by the Show Society as to loss or damage of exhibits. Prizes must be fixed to exhibits and stewards will affix the exhibitors' names to the winning exhibits after the judges have given their decision. For any exhibit being sold, the buyer and seller shall report same to the Show Society Secretary, and the seller shall pay a commission of 5% on gross profits.

Protests, with \$50.00 deposit, must be lodged with the Show Society Secretary within 24 hours of the declaration of the awards, to be dealt with by the Committee and if the Committee finds that the protest is frivolous, the deposit may be forfeited.

Work done by the School Children must be authenticated by a school teacher, or another responsible person, stating the age of the child. Special entries will be received if not in the Prize List, and space will be reserved if due notice is received by the Show Society Secretary.

Certificates and Entry Forms and all particulars will be supplied on application to the Show Society Secretary.

All complaints are to be directed to the Show Society Secretary. The Holbrook Sheep and Wool Fair Committee is affiliated with the Holbrook Show Society but is financially independent of it.

NOTICES: Any person found guilty of improper practice and disqualified for any period, shall not be eligible to exhibit or compete at any Society Show during the period of disqualification. Any appeal must be lodged with the Show Society Secretary within seven (7) days.

Any person defaulting in their payment of entry fees, etc., shall not be eligible to exhibit or compete at any Society Show affiliated with the Association until all moneys owing have been paid to the Society concerned.

CLASS L— LEGO / DUPLO

All work to be done by the exhibitor and to be a static display no larger than 40 x 40 cm base. No kits except for Section 5.

No battery or clockwork components to be used.

Prizes: 1st \$5.00, 2nd \$2.00

SECTION:

- 1 OPEN AGE
- 2 9—12 years - Lego
- 3 8 years and under - Lego
- 4 5 years & under – Duplo



**Bendigo
Bank**

*110 Albury St
Holbrook NSW 2644*

Operating hours
Mon-Fri 9:00am-5:00pm

Ph: (02) 6036 2525

Fax: (02) 6036 3352

CLASS M—MACHINE / HAND-SEWING & HANDICRAFT

Exhibits that have previously won a 1st prize at the Holbrook Show are not eligible to compete again. All entries to have been completed within the past two years and must be the work of the exhibitor.

All entry tickets are to be attached by safety pins.

Exhibits are requested to be packed and in strong cardboard boxes. Exhibits being sent by mail/courier to be in the hands of the Secretary no later than the night preceding judging. If sufficient number of any one type of craft in a not listed section, a separate class may be created at the discretion of the steward.

Garment – is worn Article – not worn

SECTION:

- 1 Machine made garment * – Prizes: 1st = \$4, 2nd = \$2
- 2 Best made bag
- 3 Any coat hanger
- 4 Sewing accessory – e.g. pin cushion, needle case, sewing caddy, chatelaine
- 5 Any cushion – filled
- 6 Home-made soft toy
- 7 Something new from something old
- 8 Article or garment – 16yrs & under (age to be stated)
- 9 Article or garment – 70yrs +
- 10 Machine embroidered article or garment
- 11 Hand appliquéd article or garment
- 12 Any hand embroidered article or garment
- 13 Cross stitch article
- 14 Three (3) items of handicraft – different crafts of own choice
- 15 Patchwork article or garment
- 16 Handmade card (a small b large)
- 17 Handicraft or sewing not listed
- 18 Framed item (a small / b large)
- 19 Scrapbooking page
- 20 Any wooden article
- 21 Hand made article made from recycled material.

SASH FOR MOST SUCCESSFUL EXHIBITOR

CLASS N— KNITTING & CROCHET

All entries to have been made in the past 12 months.

Any already worn items will not be accepted.

No entries will be accepted after 12.00pm on Saturday 23rd March.

Children are encouraged to enter any section. Please put the child's age on back of entry ticket. Children's articles will be judged separately.

SECTION—KNITTING

- 1 One (1) pair baby's footsie
- 2 Baby's cardigan or jacket
- 3 Three (3) piece baby's outfit – can be dress, booties, bonnet, cap, jumper etc.
- 4 Child's garment – any ply
- 5 Adult's garment – any ply
- 6 Garment or article – 70years+
- 7 Garment or article – 16years and under (age to be stated)
- 8 Large rug / blanket
- 9 Any small item (gloves, socks, hats, scarves etc.)
- 10 Small blanket / rug
- 11 Toy
- 12 Adults jumper or cardigan using natural fibres e.g. silk & cotton.

SECTION—CROCHET

- 13 One (1) pair baby's footsie
- 14 Baby's cardigan or jacket
- 15 Three (3) piece baby's outfit –can be dress, booties, bonnet, cap, jumper etc.
- 16 Childs garment—any ply
- 17 Adults garment—any ply
- 18 Garment or article 70 years+
- 19 Garment or article 16 years and under (age to be stated)
- 20 Large rug / blanket
- 21 Any small item (hat/scarf)
- 22 Small blanket/rug
- 23 Toy
- 24 Hand spun article or garment that is crocheted or knitted

CLASS N—CONT.

SECTION—FELT

- 25 Felted article or garment
- 26 Small rug/blanket
- 27 Toy
- 28 Adults jumper or cardigan using natural fibres e.g. silk & cotton
- 29 Hand spun item either knitted or crochet

**SASH FOR MOST SUCCESSFUL EXHIBITOR CLASS N
SASH FOR BEST EXHIBIT IN CLASS N – KNITTING & CROCHET**

CHAMPION CRAFT EXHIBIT FROM

CLASSES M & N

\$50 PRIZE DONATED BY

Crafty Hands

ENCOURAGEMENT AWARD FROM

CLASSES M & N

\$25 PRIZE DONATED BY

LilyLu Creations

PURE WOOL ARTICLE/GARMENT COMPETITION

Three suitable individual wool exhibits will be selected, and with the exhibitor's permission, will be entered as an exhibit representing Holbrook Show Society at Group Judging.

Competition to be conducted at Society, Group and State level.

Articles/Garments may be knitted, crocheted
or constructed in wool fabric or raw wool.

Minimum wool content 80%.

CONDITIONS

- 1 An exhibitor in this competition may be an individual or a group of individuals or an organization.
- 2 All three articles/garments must have been made within 12 months of the Local Show and made by the exhibitor/s.
- 3 An exhibit having won at a Local Show may be exhibited (the same three articles/garments) at the Group Final. The winner of the Group Final may then be exhibited (the same three articles/ garments) at the RAS State Final (Sydney Show).
- 4 An exhibit (the same three articles/garments) having won at the Local Show level is not eligible to enter this class at any other show until after Group judging, when, if not being the winning entry, may then compete further.
- 5 An exhibit is only eligible to represent one Show Society at Group level and one Group at State level.
- 6 An exhibitor having won at Group level CANNOT compete further until after the Sydney Show.
- 7 Sample of wool and/or label to be attached.

CLASS O—ONE PERSON'S WORK

Entry fee: \$1.00 Members FREE

No Prize Money awarded – see below.

Articles to be in a box with name and entry ticket attached.

Entries to be at the Secretary's desk no later than 11am on
Saturday 23rd March 2109.

5 Distinct Articles of One Person's Work – any age

Choose from:

Craft item, Knitting, Crochet, Floral Arrangement, Handicraft, Sewing,
Photography, Art, Cooking, Jams/Preserves, Home grown garden, produce.
Points awarded per article and for variety of work.

CHAMPION SASH ONLY

**For the best local
service, right advice
& trusted solutions**

- Ag Chemicals, Fertilisers and Seeds
- Animal Health and Nutrition
- Water & Irrigation
- Fencing Materials
- Livestock Handling Equipment
- Grain Storage Equipment
- Produce & Pet Supplies
- Specialist Agronomic & Animal Health Advice



Holbrook
11 Bond St
6036 2919

AG *n* VET[®]
Services

CLASS P- PHOTOGRAPHY

Sponsored by: Holbrook IGA & Mitre 10

Conditions of entry:

Print size limited to 6 x 4 inches (15 x 10 cm). – **no white borders**

No soiled/damaged/larger than required size entries will be accepted.

Digital or SLR cameras can be used.

All prints to be mounted on white cardboard with a 25mm border, with the exhibitors name on the back, with section details.

Age to be added for Sections 11-15.

B&W photos may be sepia or monochrome finish.

Digital prints that have been manipulated in any way should be noted on the back with "Digital image computer enhanced".

Entries that are not of a similar standard/quality will not be judged.

No previous entries at the Holbrook Show will be accepted for entry.

Limit of 3 entries per section per exhibitor. All entries, entry forms and entry fees are to be sent or delivered to: The Secretary by 5 pm Friday 22nd March 2019, to be ready for judging prior to Show Day.

NO LATE ENTRIES WILL BE ACCEPTED

SECTION: OPEN AGE—BLACK/WHITE/SEPIA

- 1 People/portrait
- 2 Nature
- 3 Animal

SECTION—COLOUR

- 4 Any-subject
- 5 Collection of three (3) photographs, similar subject (Must be displayed on a single piece of cardboard or will not be judged)
- 6 People/Portrait
- 7 Nature in detail
- 8 Sports/Action
- 9 Close-up – any subject
- 10 Holbrook Show
- 11 Sunrise/Sunset
- 12 Flowers/Plants/Gardens
- 13 Landscape/Waterscape

SECTION: UNDER 18 YEARS OF AGE—BLACK/WHITE/SEPIA

- 14 Open

CLASS P - CONT

SECTION: UNDER 18YRS OF AGE—COLOUR

- 15 People / Portrait
- 16 Animal / Bird / Insect
- 17 Landscape/Waterscape/Sunset
- 18 Flowers / Plants / Gardens

***Sections 1 – 13: SASH FOR BEST EXHIBIT
& FOR MOST SUCCESSFUL EXHIBITOR**

***Sections 14 – 18: SASH FOR BEST EXHIBIT
& FOR MOST SUCCESSFUL EXHIBITOR**

CHAMPION SASH FOR “PHOTO OF THE SHOW”

CLASS Q—POETRY

Sponsored by: Lady Gail’s Bookshop and Curios

**Emphasis on rhythm & rhyme - Sections 1a – 5a.
Free verse (non-rhyming poetry) - Sections 1b-5b.**

Kinder/Prep	Sect 1a or Sect 1b
Years 1 & 2	Sect 2a or Sect 2b
Years 3 & 4	Sect 3a or Sect 3b
Years 5 & 6	Sect 4a or Sect 4b
Open	Sect 5a or Sect 5b

Clean, neat copy with pages stapled together.

Individual topics, rather than universal class theme, are to be encouraged.
Name, grade, age and school to be written clearly **on the back of the entry.**

Entries to be in the hands of Show Secretary, Mrs Rita Bowler,
no later than: **Friday, 8th March, 2019.**

CLASS R—CREATIVE WRITING

Sponsored by: Lady Gail's Bookshop and Curios

Section 1	Kinder / Prep (Up to 50 words, ½ page or illustrations)
Section 2	Year 1
Section 3	Year 2 (100 words, or ½ - 1 page)
Section 4	Year 3
Section 5	Year 4 (300 words, or 1-2 pages)
Section 6	Year 5
Section 7	Year 6
Section 8	Open (500 words, or 2-4 pages)

Please include a title for the story.

Name, grade, age and school to be written clearly on the back of the entry.

Entries to be in the hands of Show Secretary, Mrs Rita Bowler,
no later than **Friday, 8th March**

The first sentence must grip the reader's interest.

Individual topics, rather than a universal class theme, are encouraged.

Clean neat copy with pages stapled together.

Beginning, middle, climax, followed by a quick ending to the story.

Illustrations may be included but only the quality of the story will be
considered during judging.

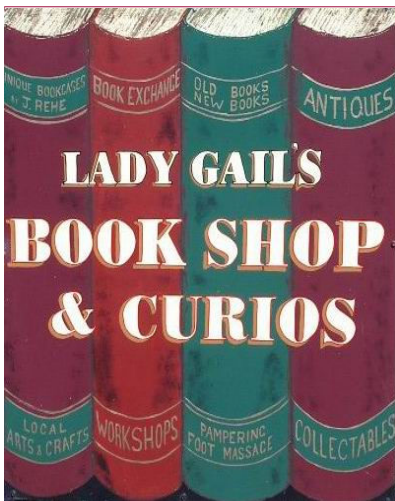

*Lady Gail's
Bookshop & Curios*

*79 and 85 Albury Street
(the old Hume Hwy)
Holbrook NSW 2644*

*Phone: 0467 852 409
(business hours only)*

CLASS 5 –CHILDREN’S WORK

Sponsored by: Lions Club of Holbrook

Entries to Holbrook Public School or St Patrick’s School by
Wednesday 20th March 2019 or to the Secretary.

Entries to have been made in the last 12 months and entered in the year
currently studied at school. ANY entries can be made at home
and **ONLY ONE** entry per section per person

SECTION:

EARLY STAGE 1 (KINGERGARTEN)

- 1 Craft any medium

STAGE 1 (YEARS 1 & 2)

- 2 Craft—using a paper plate

STAGE 2 (YEARS 3 & 4)

- 3 Article of handiwork—handsewing, embroidery, applique, knitting and
crochet
- 4 Pet rock

STAGE 3 (YEARS 5 & 6)

- 5 Article of handiwork—handsewing, embroidery, applique, knitting and
crochet
- 6 Craft—make something out of recycled material



CLASS T - MOST LOVED TOY

Do you have a well-loved favourite toy at home? Maybe you have hidden one from the children so that they don't wear it out.

FREE ENTRY

OPEN AGE

Maybe it is your child's favourite and they love it heaps! How about entering it in this competition. That is, if you can bear to be parted from it for a couple of days!

Drop it into the Secretary's office on Saturday 23rd March before 11am.

Tell us the name and age of your toy!

1st prize = \$2 2nd prize = \$1

CLASS V - C.W.A EXHIBIT

Sponsored by: Holbrook CWA

First Prize - \$4.00, Second Prize - \$2.00

Open to any Branch of C.W.A.

8 Articles of Distinct Type.

Maximum 10 points awarded to each article and 10 points for variety.

Maximum points available – 80 points.

Articles of distinct type means - 1 article of each from:

Jar of Jam (to be opened prior to judging), Condiment, Bottle/Jar Preserves, Cooking, Art, Photography, Floral Arrangement, Craft of all types, Sewing, Knitting, Spinning, etc.

Score cards will be provided on the day of the Holbrook Show.

All articles must be in NEW condition, must be the work of members of the C.W.A. and not have been previously entered in the Branch Exhibit of the Holbrook Show.



**TB SHEARING SUPPLIES
PTY LTD**



For all your Shearing needs,
Products & Repairs contact us on
0429 330 600



STOCKISTS OF
Supershear
Heiniger
Lister
Beiyuan
ACE
Willpower &
Euroa Clothing

7 Cobar Court, Corowa NSW 2646
(Opposite the Airport)

Parkville

Merinos



Breeding 18-19 micron Merino Rams

Based on pure Tara Park to suit High Rainfall

For Ram Enquiries

Ph: **John Maher 0429 366 127**

David Maher 0429 366 129

“Parkville”

Cookardinia NSW 2650

IS YOUR WOOLBROKER MEETING YOUR REQUIREMENTS?

Marketing your wool clip with a purpose

Our aim is to provide you with the best advice without a conflict of interest when it comes to selling your wool clip.

- **Auction or Electronic selling**
- **12 months free storage**

Local regional stores:

Ararat
Hamilton
Yarrawonga
Melbourne
Adelaide

WISS is

wool producer
owned and
controlled.

All profits are
returned as an
annual rebate

Last 5 year
average

\$4.00 per bale

Services provided include:

Interlotting **WISS** selling charge + 8c per kg

1-3 bale lines **WISS** selling charge + 8.00 per bale

Bulkclassing **WISS** selling charge + 13c per kg

Sheep's back to store insurance

Sample rebate

Specialised services incorporated in package:

Risk Management advice

Ram selection, Sheep Classing, Shearing Advances and Finance

Contacts:

Melbourne

Robert Ellis

Mob: 0417 334659

Phone: 03 9369 2077

Hamilton

Damien Meagher

Mob: 0408 504125

Phone: 03 5572 3724



ABN: 99 004 637 049

Website address : www.woolsell.com.au

CLASS W - WOOL

Sponsored by: Parkville Merinos, Elders, Fox & Lillie Rural,
Michell Wool, WISS Woolbrokers & TB Shearing.

**All fleeces to be delivered to the Main Pavilion
by 9 am, for judging at 10am Friday 22nd March, 2019.**

All entries to be parcelled in calico, plastic bags or wool packs. Fleeces to be skirted.
There will be various prizes for most sections.

Section—long wool

- 1 Superfine Wool Merino Ram Fleece
- 2 Superfine Wool Merino Ewe or Wether Fleece
- 3 Fine Wool Merino Ram Fleece
- 4 Fine Wool Merino Ewe or Wether Fleece
- 5 Medium Wool Merino Ram Fleece
- 6 Medium Wool Merino Ewe or Wether Fleece
- 7 Strong Wool Merino Ram Fleece
- 8 Strong Wool Merino Ewe or Wether Fleece
- 9 Comeback Ewe or Wether Fleece
- 10 Crossbred Ewe or Wether Fleece
- 11 Coloured Fleece suitable for hand spinning
- 12 Merino Lamb's Wool (minimum 1.0 kg)
- 13 Crossbred Lamb's Wool (minimum 1.0 kg)

Section-Prem short wool

- 14 Fine Wool Merino Ewe or Wether Fleece
- 15 Medium Wool Merino Ewe or Wether Fleece
- 16 Strong Wool Merino Ewe or Wether Fleece
- 17 Prem Short Merino Ram Fleece

Champion Fleece of Show – \$100 sponsored by WISS Woolbrokers

Most Valuable Fleece - \$100 sponsored by Fox & Lillie Rural

Champion Holbrook District Fleece - *Trophy Donated by Elders* (Judged from entries in Sections 1 – 8 inclusive. To be an unhoused fleece from within 30km radius of Holbrook)

Champion Ram Fleece

Champion Premshort Wool

Lamb's wool classes sponsored by Michell Wool

Ribbons sponsored by Parkville Merinos

Fleeces can be donated to be sold with the sale proceeds to go your choice of either the Royal Children Hospital or Holbrook Show Society.

Please let the stewards know if that is your wish. Thank you.



***LIVESTOCK *WOOL *REAL ESTATE
*MERCHANDISE/GRAIN/AGRONOMY
*STUD STOCK *BANKING/RURAL FINANCE
*INSURANCE**

Elders

*“The local team with the biggest range of services”
Being accountable for results. Using the power of our team.
Growing valued customer relationships.
Respecting the contribution of every person.
Show pride and passion in our organization.*

**OPEN
MONDAY - FRIDAY 8.30am - 5.30pm
SATURDAY 9.00am - 11.00am**

**PHONE: 6052 2000
FAX: 6052 2055**

138 Albury St Holbrook

* Graeme Joyce	Farm Supplies	0407 702 674
* Paddy Garraway	Wool	0407 217 888
* Wendy Mohr	SSO	02 6052 2002
* Ewen Scholz	Real Estate	0428 293 817
* David Gittoes	Rural Real Estate	0409 362 722
* Nick Lodge	Finance	0409 480 190
* Tim Wright	Livestock	0429 679 410
* Phil Gledhill	Livestock	0407 078 094
* Isaac Muller	Agronomist	0447 254 131
* Tom Last	Insurance	0419 032 541
* Susan Stead	Insurance	02 6052 2008



DON'T JUST SELL YOUR WOOL MARKET IT WITH FOX & LILLIE RURAL

**WOOL BUYERS. WOOL BROKERS.
WOOL EXPORTERS. WOOL PROCESSORS.**

Call Jenni Turner on 0424 626 193 or 02 6029 8177
Culcairn Store 48-49 Railway Parade, Culcairn

foxandlillie.com.au

Head Office 03 9746 7800



Australian family owned since 1870

TRADITIONAL AUCTION

The professional Michell auction selling team will offer your wool through our Melbourne auction catalogue. The Michell team will provide you with timely up-to-date market intelligence and assist by providing a mix of marketing options.

DIRECT TO MILL Choice is vital when marketing all or part of your clip. Michell Wool provides the widest range of marketing options for growers.

Michell Wool are able to offer a unique range of marketing options including - Direct to Mill.

MINIMUM PRICE Don't miss out on the possibility of the market upside even though you are happy with the current forward levels. The Michell Guaranteed Minimum Price (GMP) uses the same process as the Hedge to Arrive (HTA) product to determine settlement. If you are willing to pay a predetermined premium, a GMP will enable you to capture the upside whilst giving you protection against possible downsides. The GMP product sets a base price that you are guaranteed whilst allowing you to participate in any market rally.

PHONE 1300 470 655

BROOKLYN GATE 4 5-29 FREDERICK ROAD BROOKLYN VIC 3012

COROWA HEADEORLD AVE COROWA NSW 2646

LARA 250 FOREST ROAD LARA VIC 3212

WAGGA WAGGA 560 BYRNES RD BOMEN NSW 2650

CLASS Z - POULTRY

Sponsored by: Castlereagh Feeds

Steward: Chris Bowler (Ph: 0439 354 041)

Email: holbrookshow@mail.com

Entries Close: Thursday 21st March 2019

Entry Fee: \$0.50

Prize money: First \$2.00 Second \$1.00

Entries to be completed on entry form proved in schedule,
accompanied by fees, and sent to:

Secretary, Holbrook Show Society Inc., PO Box 72, Holbrook NSW 2644

Conditions:

- **Birds to be penned by 8.45am on day of the Show.**
- **Judging 9am SHARP.**
- No birds may be removed before 4pm on day of the Show, unless permission has been obtained from the Poultry Steward.
- Any sick/unfit birds will be removed on Steward's request.
- Only 1st place will be awarded unless there are 3 or more entries in the section.
- If entering AOC or AOV sections, please state colour or variety.
- Champion birds to be judged from single classes only.
- Prize money is to be collected from the Show Society Secretary on day of the Show or will be forfeited.
- All care will be taken of exhibits at the Show, but the Holbrook Show Society will not be responsible for any loss or damage.
- **Juniors to be aged 5-16 yrs** (on day of the Show).
- Exhibitors entering Junior Classes MAY NOT also enter in OPEN Classes

Champion Sashes awarded to:

- * Softfeather Large Male
- * Softfeather Bantam Male
- * Hardfeather Large Male
- * Hardfeather Bantam Male
- * Champion Bantam
- * Champion Waterfowl
- * Champion Junior Bird
- * Reserve Champion Junior Bird

- * Grand Champion Bird in Show
- * Reserve Champion Bird in Show
- * Most Successful Junior Exhibitor
- * Most Successful Exhibitor

- * Softfeather Large Female
- * Softfeather Bantam Female
- * Hardfeather Large Female
- * Hardfeather Bantam Female
- * Champion Large Fowl
- * Champion Pairs

Trophies allocated as donated

**Championship prizemoney
donated in memory of
long-time supporter
Danny Tokley**

CLASS Z - CONT.

SECTION	No	No:	SECTION	No:	No:
S/F LARGE	MALE	FEMALE	H/F BANTAM	MALE	FEMALE
Australorp	1	2	OEG Black/Red IL	43	44
Leghorn	3	4	OEG Duckwing	45	46
Plymouth Rock	5	6	OEG AOC	47	48
Rhode Island	7	8	Malay	49	50
Silkie	9	10	AOV H/F	51	52
Sussex	11	12	WATERFOWL	MALE	FEMALE
AOV S/F Large	13	14	Indian Runner	53	54
H/F LARGE	MALE	FEMALE	Campbell	55	56
Indian Game	15	16	Muscovy	57	58
OEG Duckwing	17	18	Geese AV	59	60
OEG AOC	19	20	AOV Waterfowl	61	62
Malay	21	22	BREEDING PAIR		
AOV H/F Large	23	23	S/F Large	63	
S/F BANTAM	MALE	FEMALE	H/F Large	64	
Australorp	25	26	S/F Bantam	65	
Langshan	27	28	H/F Bantam	66	
Leghorn	29	30	Waterfowl	67	
Pekin AC	31	32	JUNIORS	MALE	FEMALE
Rosecomb	33	34	S/F Large	68J	69J
AOV S/F Bantam	35	36	H/F Large	70J	71J
H/F BANTAM	MALE	FEMALE	S/F Bantam	72J	73J
Indian Game	37	38	H/F Bantam	74J	75J
Modern Game	39	40	Waterfowl	76J	77J
OEG Black/Red DL	41	42	Breeding pair	78J	
			Backyard chooks	79J	80J

BREEDER'S CHOICE
woodshavings

SUPERIOR
SHAVINGS

Jarrood Hay

GENERAL MANAGER

M: 0409 504 593

Factories

92-100 Forest Street, Colac 3250

21 Bond Street, Holbrook 2644

Correspondence

P.O. Box 530, Colac 3250

T: 03 5232 2200 F: 03 5232 2270

E: jarrod@aabedding.com.au

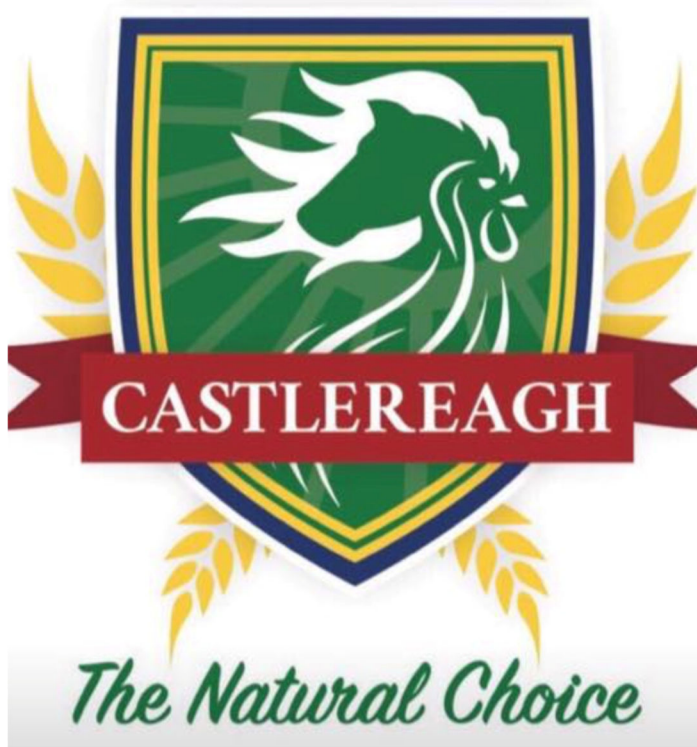



- Fully equipped small animal hospital
- 24 Hour emergency services available
- Extensive Bovine artificial breeding programs along with a broad range of bovine services
- Specialised Equine artificial breeding facility, as well as emergency care, and husbandry and health advice
- Ovine flock health consulting, Brucellosis accreditation schemes, faecal egg counts and reduction testing

FOR ALL YOUR VETERINARY NEEDS, LARGE OR SMALL

Reon Holmes | Seumas McKillop | Shane Thomson | Caity Thomson | David Riordan | Wesley Rohr | Jeremy Lim

reception@holbrookvetcentre.com.au | P 02 6036 2374
18 Byng St Holbrook NSW 2644 | www.holbrookvetcentre.com.au



135A Albury street Holbrook NSW 2644

Operating Hours: MON-FRI 9:30am-4:00pm

SUPPORTING THE LOCALS AND THE
HOLBROOK SHOW

Landmark Holbrook. Proud sponsors of the Holbrook Show.

Landmark have been part of local communities across Australia for more than 150 years. We're proud to support rural and regional Australia. It's not only a great place to do business, it's a great place to live.

Visit your local branch today.

Landmark Holbrook	156 Albury Street, Holbrook	T: 02 6036 2033
Livestock Manager	Matt Pitzen	0428 362 030
Merchandise Manager	Bill Newton	0409 362 798
Real Estate Sales	Margot Pitzen	0407 658 401
Rural Finance	Alex Morison	0409 647 733



Specialising in:

Tyre Sales, Fitting & Repairs
Vehicle Repairs & Servicing
Roadworthy Inspections
Small Motor Repairs & Servicing
Wheel Alignments & Wheel Balancing
Husqvarna- Sales & Repairs

Phone 02 60 362524,
or call in at 81 Albury St, Holbrook
to see how we can best service your needs.



**PAPER, MAGAZINES, LOTTO, STATIONERY,
BOOKS, COMPUTER SUPPLIES & TOYS.**

OPEN: MON-FRIDAY 6AM- 6PM

SATURDAY 6AM- 12 NOON

PHILLIP & SUE ZIEBELL

PHONE: 02 6036 2031 FAX: 02 6036 2116

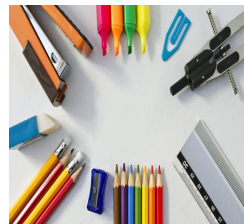



MIGHTY HELPFUL™
MITRE 10

Holbrook Stores

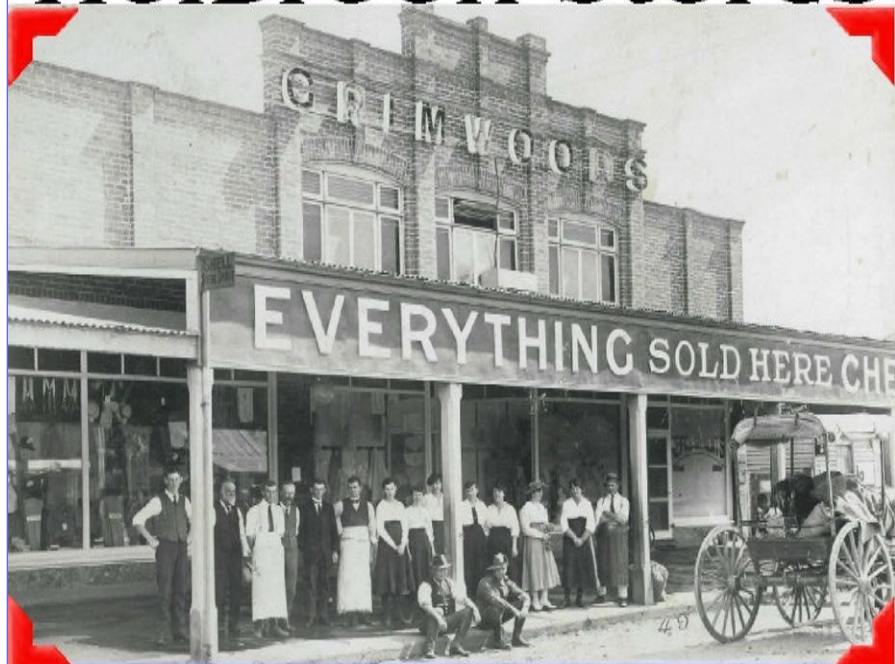

Peaceful country town - Dirt Track

Major Highway - Bypass - Peaceful country town

We have been here with you through it all and look forward to serving our customers for many years to come.

Ph: 02 60362111 Fax: 02 60363141

Email: manager@holbrookstores.com.au