

Water Filling Station and Overhead Standpipe Location Guide

The use of metered portable standpipes is now unauthorised and strictly prohibited other than for the exclusive use of councils and fire brigade services (for fire-fighting purposes). Please Note: The fixed overhead standpipes will continue to operate at Walla and Walbundrie.

Unauthorised access to Greater Hume Council (GHC) hydrants is subject to prosecution and Greater Hume Council will be policing mains in the service area.

For enquiries regarding new applications for Water Filling Stations please contact GHC on 02 6036 0100.

**All Fees and Charges are subject to change on the 30 June.

Locations and Agents for Overhead Standpipes and Water Filling Stations

Currently Available For Public Use	Standpipe/Water Filling Station	Location	Agent	Contact Number	Coordinates	Maps	**Cost/Kl
Closed	Overhead Standpipe	Jindera Industrial Estate - 2 Davis Dr	Emergency Use Only	GHC 02 6036 0100	E:-146.8965 S: -35.9703	Map 1	N/A
Open	Overhead Standpipe Filling Station	Jindera – Cnr Walla Walla Jindera Rd & Urana Rd	GHC – Auto Filling Station	GHC 02 6036 0100	E:-146.8840 S: -35.9470	Map 2	\$3.00
Closed	Overhead Standpipe	Glenellen Rd	Emergency Use Only	GHC 02 6036 0100	E:-146.9123 S: -35.8960	Map 3	N/A
Closed	Overhead Standpipe	Gerogery West – Cnr Glenellen Rd & Gerogery West Rd	Emergency Use Only	GHC 02 6036 0100	E:-146.9541 S: -35.8585	Map 4	N/A
Open	Overhead Standpipe Filling Station	Gerogery – Coach Rd	GHC – Auto Filling Station	GHC 02 6036 0100	E:-146.9960 S: -35.8343	Map 5	\$3.00
Open	Overhead Standpipe Filling Station	Culcairn – Gamble St	GHC – Auto Filling Station	GHC 02 6036 0100	E:-147.0382 S: -35.6691	Map 6	\$3.00
Open	Overhead Standpipe Filling Station	Burrumbuttock – Urana Rd – RFS Shed	GHC – Auto Filling Station	GHC 02 6036 0100	E:-146.8056 S: -35.8372	Map 7	\$3.00
Open	Overhead Standpipe Filling Station	Brocklesby – 55-59 Main St	GHC – Auto Filling Station	GHC 02 6036 0100	E:-146.6793 S: -35.8236	Map 8	\$3.00
Open	Overhead Standpipe	Walla Walla – Railway St	Agent – Walla Walla Store & Post Office 85 Commercial St Walla Walla	02 6029 2231	E:-146.9017 S: -35.7637	Map 9	\$3.30
Open	Overhead Standpipe	Walbundrie – Billabong St – RFS Shed	Agent - Walbundrie Hotel	02 6029 9008	E:-146.7224 S: -35.6929	Map 10	\$3.30
Closed	Overhead Standpipe	Woomargama – Murray St	Emergency Use Only	GHC 02 6036 0100	E:-147.2474-S:-35.8331	Map 11	N/A
Open	Water Filling Station – 50mm Camlock Coupling	Henty – Olympic Hwy between Third & Fourth Sts (West Side)	Riverina Water – Auto Filling Station	Riv Water 02 6922 0608	E:-147.0359-S:-35.5228	Map 12	\$3.24
Open	Water Filling Station – 80mm Camlock Coupling	Holbrook – Millswood Rd (West of Bond St)	Riverina Water – Auto Filling Station	Riv Water 02 6922 0608	E:-147.3118-S:-35.7129	Map 13	\$3.24

Greater Hume Council	Owner T: 02 6036 0100	www.greaterhume.nsw.gov.au
GHC is Custodian for Riverina Water and have Agents as Caretakers		www.greaterhume.nsw.gov.au
Riverina Water	Owner T: 02 6922 0608	www.rwcc.com.au

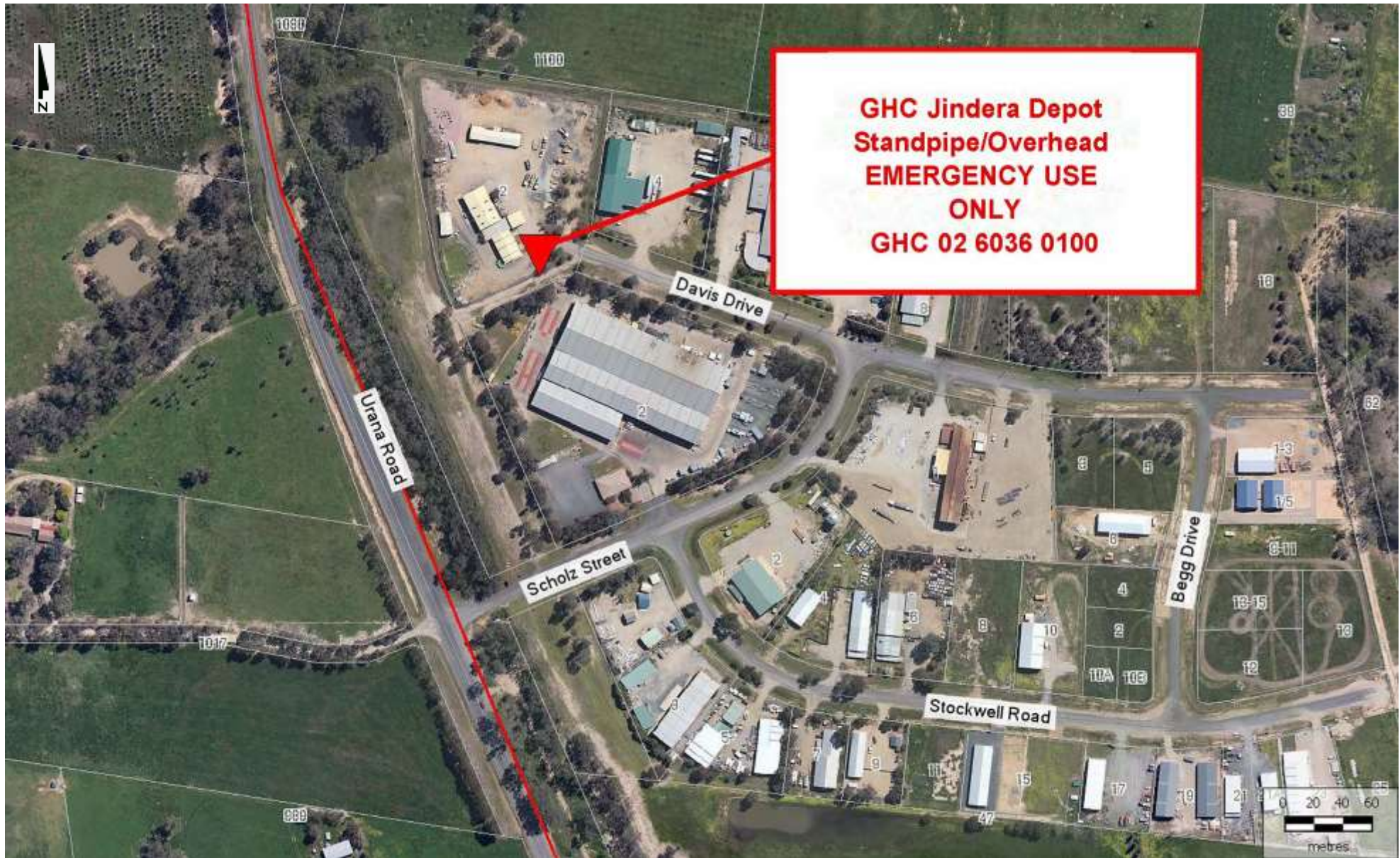

Map 1 - Jindera GHC Depot Standpipe (See photo Page 3)

Location: Jindera Industrial Estate. 2 Davis Drive. **Not For Public-Emergency Use Only**



Jindera Depot GHC Standpipe

E 146.896537, S 35.970392, 252.300m, 0.037KM, M344.320



Map 2 - Jindera Auto Filling Station (See photo Page 5)

Location: Corner of Walla Walla Jindera Road and Urana Road. **Open**



E 146.884022, S 35.946938, 244.300m, 0.019KM, M200.920

Jindera Auto Filling Station

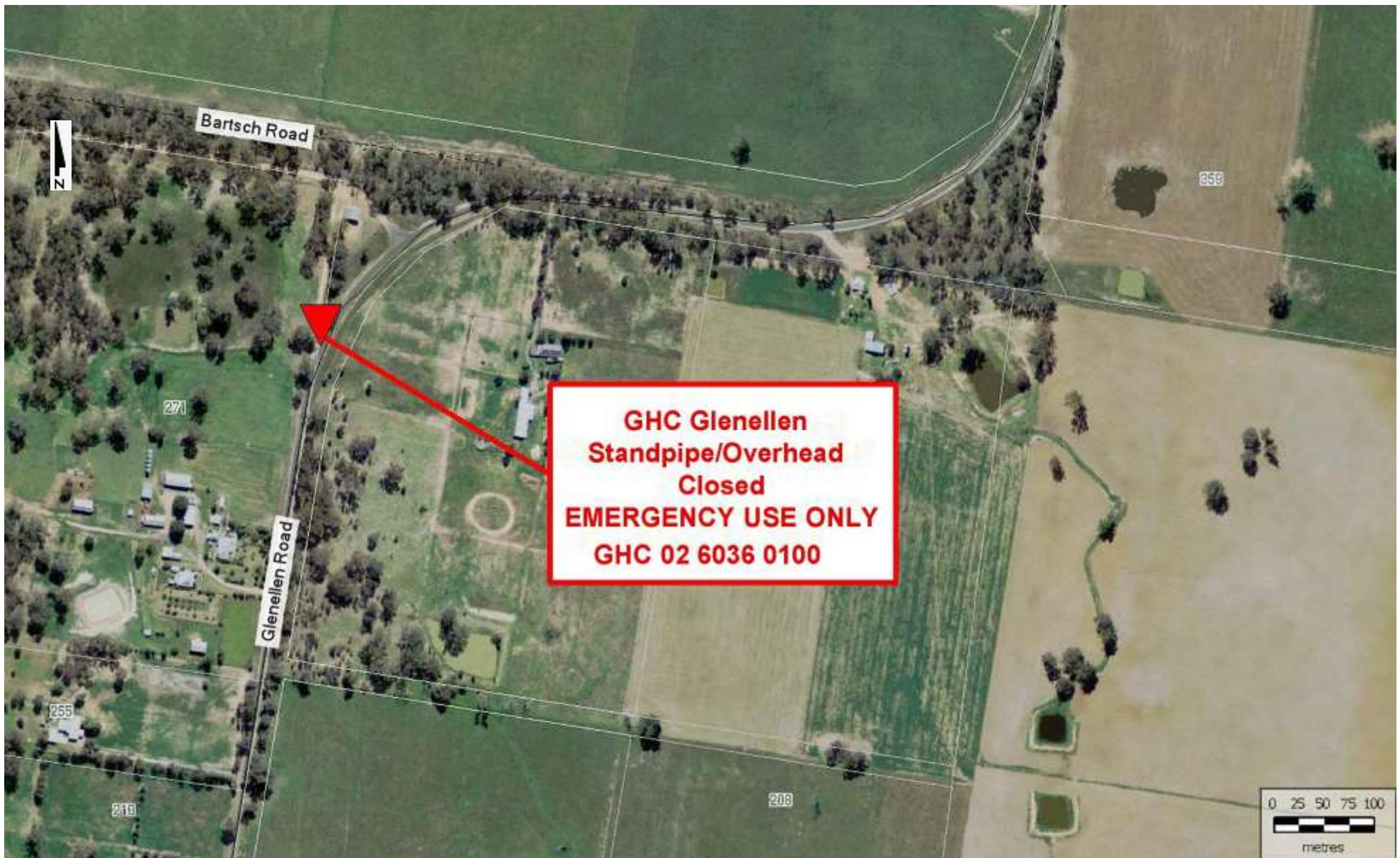

Map 3 - Glenellen Standpipe (See photo Page 7)

Location: Glenellen Road near Rural Fire Service Shed. **Not For Public Emergency Use Only**





Map 4 - Gerogery West Standpipe (See photo Page 9)

Location: Corner of Glenellen Road and Gerogery West Road **Not For Public Emergency Use Only**





Map 5 - Gerogery Auto Water Filling Station (See photo Page 11)

Location: Coach Road. Open



E 146.996067, S 35.834428, 255.100m, 0.148KM, M332.450

**Gerogery Auto Water
Filling Station**



Map 6 - Culcairn Auto Water Filling Station (See photo Page 13)

Location: Gamble Street. Open



E 147.038343, S 35.669108, 233.100m, 0.019KM, M338.890

Culcairn Auto Water Filling Station



Map 7 - Burrumbuttock Auto Water Filling Station (See photo Page 15)

Location: Urana Road Rural Fire Service Shed. Open





Map 8 - Brocklesby Auto Water Filling Station (See photo Page 17)

Location: Kywong Howlong Road Between West Street and Elgin Street Open



E 146.679460, S 35.823700, 198.300m, 0.278KM, M173.180

Brocklesby Auto Water Filling Station



Map 9 - Walla Walla Standpipe (See photo Page 19)

Location: Railway Street beside Landmark. Open





Map 10 - Walbundrie Standpipe (See photo Page 21)

Walbundrie Standpipe Location: Billabong Street at Rural Fire Service Shed. Agent Paul Beesley Walbundrie Hotel 02 6029 9008 Open





Map 11 - Woomargama Standpipe (See photo Page 23)

Location: Murray Street. Closed/Emergency Use Only



E 147.247413, S 35.833172, 316.000m, 0.148KM, M30.990

Woomargama Standpipe



Map 12 - Henty Water Filling Station (See photo Page 25)

50mm Camlock Coupling: Location: between Third and Fourth Street's. Riverina Water 02 6922 0608 Open



E 147.095873, S 35.522878, 227.600m, 0.148KM, M139-099

Henty Water Filling Station



Map 13 - Holbrook Water Filling Station (See photo Page 27)

80mm Camlock Coupling: Location: Millswood Road West of Bond Street. Riverina Water 02 6922 0608 Open

