

THE JINDERA NEWS

J i n d e r a & D i s t r i c t F R E E L o c a l N e w s l e t t e r
D i s t r i b u t e d o n o r b y t h e f i r s t S a t u r d a y o f t h e m o n t h
P u b l i s h e d b y R u r a l C a r e L i n k I n c

FAREWELL DENISE

After a local government career spanning 33 years on the former Hume and the current Greater Hume Councils well known local resident and Councillor Denise Knight (nee Osborne) and her husband Peter will soon be relocating to Victoria.

Denise first was elected to the old Hume Shire Council in 1987. Denise served as Deputy Mayor from 1996 to 1997 and then Mayor from 1998 to 2004. A position she held until Hume Council was dissolved on the formation of Greater Hume Shire Council in May 2004.

In March 2005, at the inaugural election of the new Greater Hume Shire, Denise stood and was elected to Council and has continued to serve up until her recent resignation.

Denise also served as Deputy Mayor from 2005 to 2006 and Mayor from 2006 to 2012.

Apart from her Councillor duties Denise was also very active in other Local Government NSW areas, Board Member 2013–2017, Delegate to NSW Rural Fire Service Liaison Committees – 2015–2017, Delegate from Local Government NSW to Fluoridation of NSW Waters Ministerial Advisory Committee.

Denise made an outstanding contribution to the following businesses and community organisations;

- Director of Murray Arts and Apprenticeship Trainees Employment Limited,
- Chairperson of Jindera UPA Gardens Hostel Family and Friends,
- Jindera and District Multi-Purpose Stadium Fundraising Committee,
- St. John's Lutheran Primary School Board,
- Member of the Albury-Hume Local Emergency Management Committee,
- Albury-Hume Bushfire Risk Management Committee,
- Albury-Wodonga Domestic Violence Committee,
- Jindera Rural Fire Service.

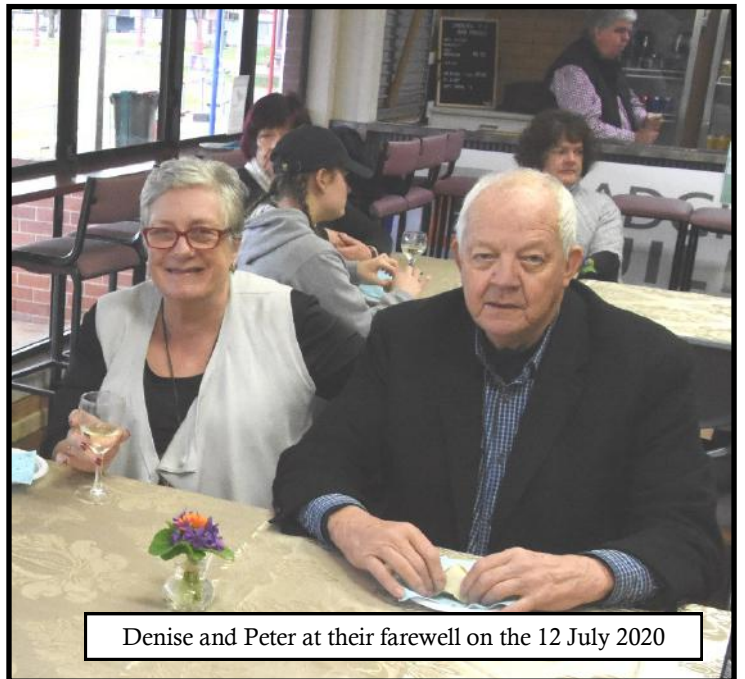

Denise and Peter at their farewell on the 12 July 2020



Denise and her Mother Erin at the farewell on the 12 July 2020

In the early 2000's Denise also organised and led the Hands of Hume campaign that resulted in a large area of the former Hume Shire being included in the Greater Hume Shire.

In her working life Denise provided housing support for some of the most vulnerable in our community. Her clients had challenging lives and due to their personal circumstances had no long term accommodation options. Despite having backgrounds of domestic and family violence, abuse, mental health, incarceration,

(Continued on page 14)



OFFICE HOURS

MON – 10am to 3.30pm – Community Development Officer
 TUES – 9am to 5pm – Community Development Officer
 WED – 9am to 5pm – Community Development Officer
 THU – May open depending on your availability
 FRI – May open depending on your availability
 Closed Saturday and Sunday

CLOSED

OFFICE IS CLOSED EACH DAY BETWEEN 1.00-1.45 PM

We apologise for any inconvenience this may cause but remain able to assist you if you wish to PHONE 6026 3001, 0411 282320 or 0435 957931 and Leave a Message

Rural CareLink – Op Shop

NEW - Hours of Business

TUESDAY 10.00am – 3.00pm
 WEDNESDAY 10.00am – 3.00pm
 THURSDAY 10.00am – 3.00pm
 FRIDAY 10.00am – 3.00pm

Closed Saturday

PLEASE NOTE THAT THE
 OP SHOP IS
 CLOSED FOR LUNCH
 BETWEEN 1.00pm and 1.45pm

More Op Shop news Pages 4-5



The past month has been a busy one for the new committee of Rural Care Link. As the new committee members settle into their roles, there has been numerous meetings and sub-committee meetings working on ideas and future directions etc. The RCL office telephone has been diverted to Jenny O'Neill.

Colleen Lord is available most days of the week if there is a need for anyone to get help or directions on services available, or just wanting

a welcoming ear. Just ring the office phone and Jenny will pass on the message. In the mean time, there are lots of information brochures available outside the office.

It is hoped that, in the future, the office may be opened a few hours a week, but regardless of whether the office is open or not, Rural Care Link is always available to help anyone, especially those in a crisis situation or needing assistance.

AGM

The proposed date for the Rural Care Link AGM is **Sunday, August 16th, 2020, at 2.00 pm.**

The venue will be The Hub meeting room inside the Council Building, 83 Urana Road, Jindera, via the rear entrance. Please put this date in your diary, and, if you are interested in attending, please make sure that you have paid your membership fee. This can be done at the Op Shop between 10.30 am and 3.00 pm on the opening days.

This is a great organisation and happy to have lots more members.

So please don't hesitate to call Jenny or Colleen on the RCL number which is (02) 6026 3001 if you need assistance - Rural Care Link is there to help anyone in the community.



Jindera News is published monthly (except January) by Rural Care Link Inc. All profits from advertising and donations are used to support the activities of Rural Care Link Inc. Contributions and advertisements are invited from groups and individuals and should be negotiated with and forwarded to the Editor. The editorial team reserves the right not to publish any article or to modify the presentation to suit the style of the newsletter.



Lutheran Church of Australia

SUNDAY SERVICE TIMES

Due to Covid 19,
our regular church services have changed.

Please see our website for
service locations and times

burrumbuttock-parish.lutheran.org.au

Contact: Pastor Christian Fandrich 0457 841 123

Gateway LIFE CHURCH

NEW VENUE!

Fox & Brew Café

92 Urana St Jindera

4PM SUNDAYS

All Welcome!

gatewaylifechurch.org.au



ANGLICAN PARISH OF NORTHERN ALBURY

ST. PAUL'S JINDERA

2nd & 4th Sunday - 10.30am

PRIEST:

Archdeacon Catie Inches-Ogden

MOBILE:

0417 552 180

PARISH OFFICE:

6040 6457

WEBSITE:

www.anglicannorthernalbury.org.au

**Please follow all 'Corona Virus'
rules during your daily activities
and practice social distancing.**

St. Mary's Catholic Church, Jindera.

Parish Priest - Fr. P. Murphy
Assistant Priest - Fr. C. Heffernan

MASS TIMES

9.00am Sundays and 9.20am Fridays
during School Terms

Confessions available before Mass.

Friends in Action (Caritas) Diary:

2020

*A Group that can offer emotional and spiritual support and opportunity for growth
through caring and personal relationships.*

10 August
12 August

Mary Sumner Day, 9.30am Wanga at a
Going country for the day @ Corryong:
m/tea 9.30am Teddy's Point 85 Towong St, allangatta. Op shop & Browsing.
Lunch: 12.30pm Black Sheep 50 Wilsen St, Corryong.
Museum: 'Man From Snowy River', \$4cash/head, 1 1/2 hours.
Depart St Paul's @ 9am.
Contact: Vickie Priscina 0428 406060.

Leader: Jane Barlow 0438 262480

Assistant Leader: Roz Phillipson 0417 457122

Secretary: Annette Brown 0456 370257

Treasurer: Bev Blair 60 262431

Friendship in Action

A Group that can offer emotional and spiritual support and opportunity for growth through caring and personal relationships.



OP SHOP NEWS

Rural Care Link Op Shop volunteers have enjoyed the shop being open again, and although there have been some changes (registering in, hand sanitising, and social distancing), everyone who has come to the shop has really tried to help the staff by observing the requests and changes that had to be made due to the Corona Virus.

The \$5 bag for clothes has once again been a great success with lots of people taking advantage of this great sale. This sale finishes on Friday 31st July, so there is still a little bit of time left to get a bargain. The wedding and evening dresses have also been popular as they are also at a very good price. There are still some great winter coats for

sale along with boots and shoes.

Unfortunately the Op Shop will not be selling electrical goods anymore, as, although they are checked for safety, they are not always able to be checked for operation, and some have had to be returned as they were not working. So rather than selling something that doesn't come up to expectations, the staff felt that it was better to not sell at all.

Like many other Op Shops the Jindera Op Shop is still not taking donations, but this is reviewed every month as the pandemic guidelines change frequently. Hopefully one day things will get back to normality.

SO WHAT'S ON SALE FOR AUGUST!

Well, there will be a **big sale on jeans**. All jeans will be \$2.00 a pair and for the **first two weeks of August**, Bric-a-Brac will be ½ price. This sale will go till the 15th August.

Then **from the 18th August to the 29th**, there will be a big sale of children's wear at, yes, **\$5.00** per bag, and we know how much you can get into those green bags.

So don't miss out on the August sales.

Don't forget the hours of the shop are **Tuesday to Friday 10.00 am to 1.00 pm** then open again **1.45 pm to 3.00 pm** with **Saturdays opening hours 10.00 am to 1.00 pm**.

Looking forward to seeing you at our great little shop. Stay safe and warm.

Call the FREE epilepsy helpline

Do you have epilepsy or experience seizures? Are you feeling isolated, need advice about your medications, or just want to chat?



Epilepsy
Action
Australia

Call or email the EPILEPSY NURSE LINE

It is available 9am to 5pm, seven days per week. Each call will be answered immediately by a Registered Nurse with special training in epilepsy management. You can trust that the information you receive will be accurate and safe.

If you prefer to email, you will receive a response within 24 hours.

The service is proudly provided by Epilepsy Action Australia, with the financial assistance of the Australian Department of Health.

FREE EPILEPSY NURSE LINE

1300 EPILEPSY (1300 37 45 37) OR epilepsy@epilepsy.org.au

Gateway
LIFE CHURCH

LIVE
SUNDAYS

10AM GATEWAY ONLINE
11.30AM VIRTUAL FOYER
12PM SWAHILI SUNDAY

Facebook.com/GatewayLifeChurch

OP SHOP SPECIALS



Sherry glasses \$15



Royal china dinner set \$30



Noritake Dinner set \$50



Telescope \$30

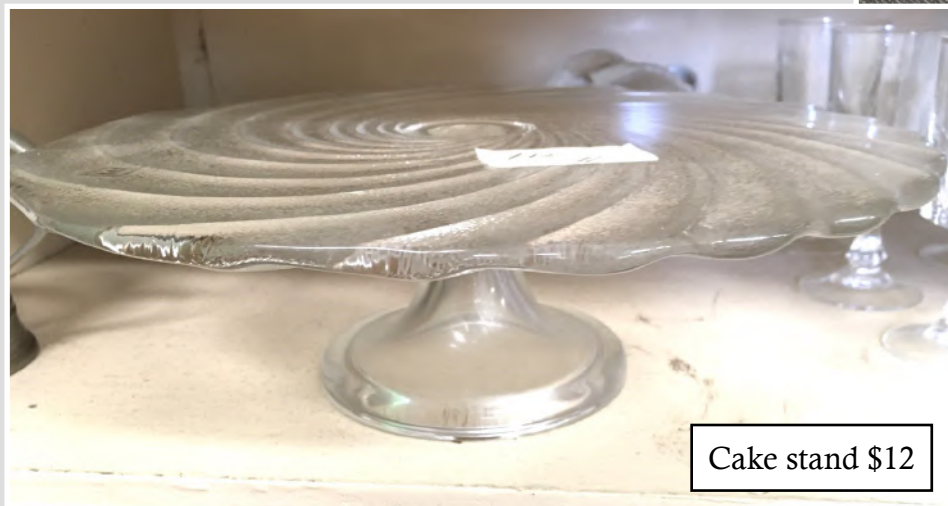

Cake stand \$12



Rural Care Link Carers Support Group

For parents, guardians, family members and other support people who provide on-going care and assistance to another person regardless of age from anywhere in the Greater Hume area.

New Members Welcome

Next meeting Tuesday August 11th 10.00-12.00.

Come along for a chat, peer support and information.

Topic: State Trustees Role

At the Bethlehem Lutheran Church Hall
109 Adams Street, Jindera NSW 2642

For further information or help with transport

Contact: *Jenny O'Neill* Coordinator 0438 263 417

Albury Wodonga Health

AWH Mental Health Services Catchment

1300 104 211
MENTAL HEALTH TRIAGE SERVICE

ALBURY WODONGA HEALTH
NORTH EAST AND BORDER
MENTAL HEALTH SERVICE

24/7 MENTAL HEALTH TRIAGE LINE

FAX: 03 5722 5429

Primary Catchment
Regional Catchment

The map shows the catchment areas for Albury Wodonga Health (AWH) mental health services. The primary catchment area is highlighted in dark green and includes the towns of Federation, Henty, Culcairn, Mulwala, Corowa, Yarrowonga, Moira, Indigo, Albury, Wodonga, Talangatta, Beechworth, Wangaratta, Myrtleford, Bright, Mt. Beauty, Mansfield, and Wodonga. The regional catchment area is highlighted in light green and includes the towns of Federation, Henty, Culcairn, Mulwala, Corowa, Yarrowonga, Moira, Indigo, Albury, Wodonga, Talangatta, Beechworth, Wangaratta, Myrtleford, Bright, Mt. Beauty, Mansfield, and Wodonga. An inset map shows the location of the catchment area within the states of Victoria and New South Wales.

RECEIVE

THE JINDERA NEWS

BY EMAIL

YOU COULD RECEIVE THE JINDERA NEWS BY EMAIL, JUST SEND A REQUEST TO
jinderanews@ruralcarelink.org.au

And each Month (except January) the Jindera News will be sent to the email address noted as the sender in your email

Please note that the file size can vary from 6 to 10Mb



Supporting People through cancer

Want to feel stronger and healthier
Then book today and join the
**Specially Designed Post Cancer
Exercise Program**

Lonedog Health & Performance Centre, **115 Catherine Crescent, Thurgoona.**

The team supporting you will be:

Exercise Physiologists Sophie Rhode (*Kinetic Medicine*)

and

Shannon Pigeon, Manager Lonodog Health and Performance Centre,
Rural Care Link is providing support and funding
to reduce the cost of this program.

To book for your Initial assessment or to get further information
contact: **Colleen Lord OAM - 02 6026 3006 or 0429 960 616**

office@ruralcarelink.org.au

Tel: 02 6026 3001 Mob:0475 594 073 The Hub, 83 Urana Street, Jindera, NSW, 2642



McMillan Electrical

Craig McMillan
All Electrical Services

📍 PO Box 477, Jindera, NSW

✉️ mcmillanelectrical44@gmail.com

☎️ 0418 966 207

NSW License 151911C
VIC License REC-31010

EQUIP

OCCUPATIONAL THERAPY

Alison Viedt

0427 263 398

alison@equipoccupationaltherapy.com



Greater Hume
**Children
Services**

OUR LOCAL NATURE EXPLORERS

Jindera Family Day Care educators don't hold back when it comes to getting outside. Sam Blackie and Trish Fulford know the value of outdoor play and every day they provide opportunities for the children in their care to navigate their natural environment. Whether it be traversing the local streets of Jindera or cooking sausages in a real fire pit, these children are capable, experienced nature explorers.

Trish understands the value of belonging to a community and can often be spotted out and about in Jindera with her family day care children. It is important for the local children she spends her days with to feel like they belong to the Jindera community and being outdoors exploring the neighbourhood is the perfect way to do this.



Sam immerses her family day care children in a rural way of life – loads of digging in the dirt, cooking on the fire, climbing trees, and making mud pies. Real play that is all about getting dirty and having fun. Sam understands that children learn best when they can touch it, squish it, move it, pull it apart and put it back together again...and there is nowhere better to do this than outside in her yard.

Greater Hume Children Services are proud of our local educators and their commitment to creating valuable learning experiences for the children in their care. Experiences that reflect their local community and embrace all that is wonderful in nature.

We are currently seeking passionate Family Day Care Educators in the Jindera area.

If you hold a Certificate III in Early Childhood, please contact our office for more information.

Phone: 02 6026 3877

Email mail@ghchildren.com.au

Web: www.ghchildren.com.au



Jindera Red Cross

Our Branch has been informed that due to the Corona Virus outbreak there will be no more meetings until 2021. So stay safe and look after yourselves and others.

Please stay in touch by a phone call. All the best to you all from Members of the Jindera Red Cross Branch.

**Excerpts taken from News
from NSW Red Cross Head office.**

A story to lift the spirits

On an isolated cattle farm that was hit hard by the Black Summer bushfires the Sturgess family are building a new home for their friend Smiley, with the help of **two Red Cross emergency relief grants**.

When bushfires tore through a remote property near Batlow in New South Wales earlier this year, retired man, Smiley, lost the home he had found with a local farming family.

But thanks to two Red Cross grants, farmers Andrea and Paul Sturgess have been able to build a new home for their friend. With the grant money, they're converting two shipping containers into a cottage in the bush for 63-year-old Smiley.

“We’ve got to build a big shed over the whole lot. We could put a bit of hay in the side of it ... which will be warm in the winter for him. We’re going to find some second-hand tin to put on this shed to give him a bit of cover from wind.”

We can all learn something from this story.



the
power of
humanity



Justin Clancy MP
MEMBER FOR ALBURY

02 4021 3042 | albury@parliament.nsw.gov.au
www.justinclancy.com.au

Murray River Mayors and CEOs unite in historic push to get restrictions changed



Mayors and CEOs spanning both sides of the Murray River from Corryong to Wentworth are joining forces in an unprecedented show of strength to convince the NSW Government to ease its latest tough border restrictions.

Since the new public health orders came into effect, all 14 councils say they have received messages, emails and phone calls from residents who can no longer get to work or open their businesses, with many already closing their doors.

Amid fears of a devastating economic impact on border communities that have always lived and worked closely together, the border leaders have combined to tell the NSW Government that the creation of a border zone now restricted effectively to a 2km strip on either side of the river is unacceptable and unsustainable.

Greater Hume Mayor, Cr Heather Wilton said the harsh restrictions are creating stress and anxiety for workers, businesses and families, some of whom are facing enormous financial and emotional hardship because of the narrow permit zone along the border.

'Our request to the NSW Government is simple: please allow border community workers on both sides

of the border to do their jobs, Cr Wilton said.

'While we understand that both governments are working to restrict the spread of COVID-19, it should be made clear that there are only a handful of active cases of the virus in the border communities yet people living along the Murray River are being heavily penalised through no fault of their own.'

Mayor Wilton said all 14 councils had taken the historic step of uniting in a collective call for the NSW Premier and Health Minister to amend the order to allow more workers and business owners to cross the border, travel directly to their workplaces, and travel directly back to their homes each day.

'The narrow border strip system is causing a growing amount of harm to our communities as each day passes, so we're urging the government to consult with us, so we can save our economies while also ensuring we're all working together to minimize the risk of the virus spreading,' Mayor Wilton said.

The councils calling for the change are: Albury, Berrigan, Campaspe, Federation, Gannawarra, **Greater Hume**, Indigo, Mildura, Moira, Murray River, Swan Hill, Towong, Wentworth and Wodonga.

JINDERA NEWS – CONTACT US ON: jinderanews@uralcarelink.org.au



GETTING ACTIVE IN JINDERA

Jindera residents who would like to be more active are invited to attend a new gentle exercise classes on Fridays at 10am at the Community Hub 83 Urana St Jindera. The classes will be run by volunteer Ruth Dunn. Ruth has been trained by Murrumbidgee Local Health District to lead the gentle exercise class.

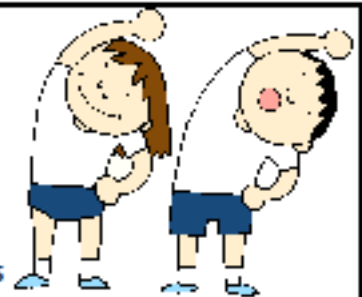

Murrumbidgee Local Health District is supporting volunteers to provide low cost exercise opportunities.

"Gentle Exercise is a great way to improve your balance and flexibility in a friendly social setting. Everyone is welcome to come and join in" said Ruth.

Murrumbidgee Local Health District Health Promotion Officer, Adelle Kennedy said, "We know the importance of regular physical activity to maintain good health and the class is ideal for people who have always thought about getting involved in gentle exercise, and the classes are run in a very friendly environment.

Participants are asked to bring a gold coin donation per class to assist with program running costs.



For more information about the Gentle Exercise class in Jindera please contact Ruth Dunn on 6026 3806.

For any other information about any physical activity classes provided by Murrumbidgee Local Health District please contact Adelle Kennedy Health Promotion Officer on 0409 781 326 or visit www.activeandhealthy.nsw.gov.au.



St John's Lutheran Primary School

154 Adams Street, Jindera 2642

Phone: (02) 6026 3220 Fax: (02) 6026 3289

Email: admin@stjls.nsw.edu.au

Web: www.stjls.nsw.edu.au

Principal: Brad Moss

YEAR 6 STUDENTS FUNDRAISING INCENTIVES

Our amazing Year 6s managed to raise \$122.20 in pumpkin sales last Term! All money raised is going towards buying more seeds for our veggie garden.



SCHOOL IMPROVEMENTS

We are pushing forward with our school upgrades and improvements. New eves upgraded with mini-orb, refurbishment of the junior toilets and preparation begun for new front fence.

We have also purchased a new class set of laptops for our 3/4 students which means we are now 1:1 with laptops for all 3-6 students. We also purchased new laptops for some of our junior classes, so we now have a bank of 6 laptops in all junior classes. In addition, we also have a bank of 6 iPads for all classes and an additional bank of iPads for supporting students in literacy support.



STAFF DEVELOPMENT

Our whole teaching and learning coach team actively engaged in 2 full days of professional development at the start of Term 3, during two pupil-free days. We held the Positive Partnerships training via ZOOM with consultants from Sydney and Ballarat. The focus was on increasing knowledge and impact we can have with students on the autism spectrum. The richness of content and energy from staff will ensure we put into action supportive processes for students in need.



JINDERA PUBLIC SCHOOL

Contemporary Quality Learning with that country feel!

Principal: Emma Andrews | Assistant Principals : Des Knight & Michelle Parker

phone: 60263280 email: jindera-p.school@det.nsw.edu.au website: www.jindera-p.schools.nsw.gov.au



BUILDING RELATIONSHIPS WITH OUR COMMUNITY

The funds from our Bush Fire Market Day, back in February have been donated to Jindera Fire Brigade. Graham Yensch recently accepted the donation of \$750.00

At Jindera Public School We Value:



PURPOSEFUL LEARNING

100 days of school. 100 days smarter. 100 reasons to smile. As one student said, "This is the best day ever".



RIVERINA BOARDING KENNELS & CATTERY

Boarding – Daycare ~ Grooming
Full clip, bath & blow dry, Nails (20+ yrs exp)

Moving, hospital, or do your dogs need a
fun day out

6026 3830

268 Jelbart Road, Jindera

Daycare Monday-Friday 8:00am-5:00pm \$25.00 per dog
Boarding admit & discharge Monday-Saturday 8:00-9:00am &
4:00-5:00pm, Sundays 4:00-5:00pm
Must have a current C5 Vaccination for dogs and F3 for cats



(Continued from page 1)

rough sleeping, eviction, these clients were heard and respected Denise. Denise achieved great results with her homeless clients many of whom are now living independently.

Denise was highly regarded by her colleagues, support agencies and the many clients with whom she worked with to build new lives with respect, strength and dignity.

She earned enormous respect from the agencies who referred clients to her (Police, Departments of Corrections, Mental Health, Homeless agencies, Education) and the landlords and agents recognised that they would be well supported in achieving a successful tenancy.

Denise had many great results with homeless clients with many now living independent and responsible lives.

Denise's departure will be a big loss and we wish Denise and her husband Peter the best wishes of the community as they enter this new and exciting phase of their life.



Laying a wreath on ANZAC day 2012



Denise with Colleen Lord with their nominations for Greater Hume 2019 citizen of the year



Denise at a Jindera Swimming Pool family fun day March 2009



Denise at a Village Green work party August 2009



JINDERA Central

SHOP and factory space for lease
suits retail, offices,
workshops, factory

Ring Peter 0411 300 444



JINDERA

• PIONEER MUSEUM •

We are OPEN – everyday, 11 am – 3 pm

The new shed is progressing; power is on and lights are installed. We will start to see items arrive to secure the workshop space and before too much longer some of the exhibits. We are hoping to have demonstration days every month where the various motors will run and visitors will be able to see the various pieces of equipment and what they did or still do.

We had a very successful working bee last week, thanks to the many volunteers who came along. The collection of wood was moved and no snakes found; the old dunny was relocated and the earth moved to allow for the pathway and entrance to the new shed.

Thanks to the Sutherlands for the use of their mighty Toro machine. Martin has done a great job installing the new paving around the toilets and we hope to include a disabled toilet into the complex soon. We will continue to work on establishing the pathway network across the site over the next few months and some fill and levelling will be required after the stormwater system is installed.

We are still hopeful of holding the shed opening and Lost Trades Day on **Sunday 4th October**.

The museum is in an ideal situation for Albury and district residents, being within the bubble, it is a great venue for a visit on any day.

We have a great Treasure Hunt that provides entertainment for young and old and ensures visitors look closely at the exhibits within the museum. There are several other activities for children and the grounds provide a lovely space to sit and enjoy the winter sun.

Don't forget, Devonshire Tea is available on Sundays.



There is always plenty to be done on the site; it is over 2 acres in size and there are many areas that people can be involved.

We are always looking for additional volunteers, for door duty, gardening, general maintenance, motor maintenance and just general interest in things old.

Our next working bee will be on
Saturday 15th August,
so come along and get involved.

The next museum meeting is on
Monday 10th August,
this will be held in the Jindera hall at 7.30 pm.

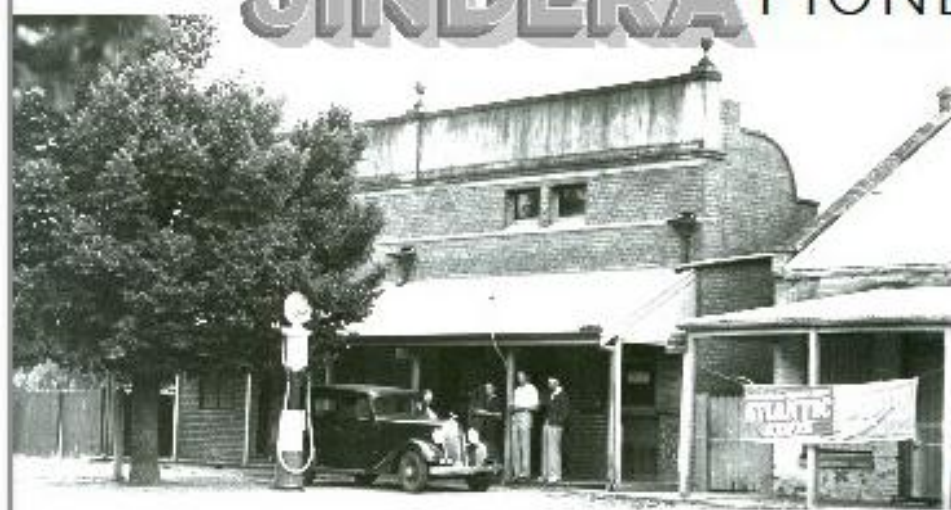

JINDERA PIONEER MUSEUM

Celebrating 150 years with 7 historic buildings,
over 20 rooms and galleries & 2
sprawling acres of grounds.

Welcome!

Open 7 Days
11am - 3pm

Ph: 6026 3622
info@jinderamuseum.com.au
www.jinderamuseum.com.au
f jinderapioneermuseum

When did you last visit the Museum?

COVID-19 restrictions have changed the way Council can run its monthly meeting. Councillors attended the July meeting held at Holbrook, observing social distance rules.

You can view the recording of the meeting at <https://bit.ly/35uKFxX>. The meeting was not open to the public.

Business dealt with at the meeting included:

Council adopted a Mobile Food Vending in Public Places Policy on a trial basis until May 2021.

Councillor Denise Knight has announced her resignation from local government office. Denise's last day as a councillor will be Council's next meeting on 19 August. Council resolved to extend sincere appreciation and gratitude to Cr Knight for 33 years outstanding service to Council and the communities of Greater Hume. Council will seek ministerial approval to dispense with a by-election created by the resignation until the next local government election to be held on 4 September 2021.

Council will seek approval for a range of projects under the Local Road and Community Infrastructure Program totalling nearly \$1.3M. Projects put forward are: hot mix paving at Village Green Jindera; toilets installed at Morgan's Lookout, a changing places facility at Ten Mile Creek Gardens Holbrook, a new comfort stop at Walbundrie, a memorial to honour Sam McPaul at Jingellic/Talmalmo, Walla Walla Skate Park and roadworks from the top of Yarara Gap to Coppabella Road at Lankeys Creek.

Council will install a fit for purpose audio visual system to facilitate effective communications at the

Holbrook Library meeting room. This investment is in response to COVID-19 and that Council is required to livestream meetings, and will enable Council to promote the venue widely across the region. Council will also investigate external funding options for similar technology to be installed at the Culcairn Council Chambers.

Council will resume support for the Southern Sports Academy with a \$800 contribution this year, as Greater Hume is represented with four young people in a range of sports who reside in Greater Hume. The Academy provides elite young athletes from southern NSW with cutting edge development programs designed to assist them in their pursuit of higher-level sports achievements.

Council appointed the contractor Nelmac Pty Ltd to design and construct a bridge and approaches on Coppabella Road, which will vastly improve access for harvesting of softwood pines. The \$680,000 project is funded by NSW Government Restart NSW fund.

Council considered a business case for a 24 lot subdivision, and approved a submission seeking a subsidised loan of \$1.5M for the project. Council noted that if the submission is successful, a further report regarding the proposed residential subdivision at Culcairn will be forthcoming.

Meeting agendas and minutes are available for viewing at any time on Council's website.

Cr Heather Wilton Mayor
greaterhume.nsw.gov.au

You will save stacks of money when you shop locally in Jindera.



Jindera CWA News

It has been a very unproductive year for Jindera CWA, our last meeting was in March.

On July 5th, our normal meeting date, 10 members met in Albury for a get-together. It was a chance to catch up and everyone enjoyed the morning.

We planned to continue each month with a similar meeting, but with the virus erupting in Melbourne it has been decided not to continue meeting until things improve.

At this stage the CWA Murray Group is planning to go ahead with their meeting on **4th August**, at the Albury CWA rooms, which have been professionally sanitized. There will be a guest speaker regarding the extension of the Hilltop Cancer Hostel.

The International Seminar on country of study for 20/21 Ecuador at Dubbo on 8th August has been cancelled. Plans to have a zoom information session and virtual webinar with the Ecuador Embassy and Ecuadorian community is planned.

Following the cancellation of the yearly NSW CWA Conference in Newcastle, winning items from the previous country of study, Papua New Guinea International Competition will be photographed and published in the CWA journal.

To everyone in Jindera and surrounds,
keep well and stay safe.

Yours in CWA Friendship and fellowship.
Bev. Blair.
President.





Jindera Village Post Office

For postal information and product specials

Bank with over 70 banks and financial institutions

Phone:
6026 3201



Wattos Garden Supplies
1 Jarick Way
Jindera Industrial Estate

Deliveries are also Available

0448 600 433



Lester & Son Funeral Directors

A tradition of personal, professional care since 1907



Cherie, Tony, John

359 Wantigong St
Albury
02 6040 5066

www.lesterandson.com.au

All Hours • All Areas • Pre-planned Funerals Available



"FOR ALL YOUR PRINTING REQUIREMENTS"

- Business Cards • Letterheads • Books • Raffle Tickets
- Complete in-house design service • All business stationery
- Invoice Books • Stickers • Brochures • Leaflets

(02) 6026 3611



*Quality Meat & Personal Service
– Bulk Meat Specials –*

Brad & Tina Taylor
Shop 7, 87 Urana Rd,
Jindera, NSW 2642 **(02) 6026 1886**



INDEPENDENT TAXATION SPECIALIST

RAYTHER & CO

CHARTERED ACCOUNTANTS
REGISTERED TAXATION AGENTS

6056 3520

Phone today to arrange your appointment.
Late appointments and Saturday's
by request.

SPECIALISING IN:

- Individuals
- Rental Properties
- Primary Producers
- Small to Medium Businesses

9/175 Lawrence St, Wodonga.
(opp. new TAFE SPACE Building in Lawrence Street
raytherwodonga@westnet.com.au



Jindera TerryWhite Chemmart Pharmacy

Shop 4&5, 82 Urana Street, Jindera, NSW 2642

OPEN

Monday-Friday: 9.00am to 5.30pm
Saturday: 9.00am to 12 noon

-- OFFERING --

- ◆ Health Risk Screening Services
- ◆ National Diabetes Services Scheme
- ◆ Webstar packing
- ◆ Spotcheck (Skin Cancer Screening Programme)
- ◆ Wide range of vitamins
- ◆ MedsCheck
- ◆ Free Blood Pressure Testing
- ◆ Baby Products
- ◆ Home Health Care Aids
- ◆ Giftware
- ◆ Natio Ski Care range
- ◆ Chemmarts Reward Programme

Phone (02) 6026 3271

Fax: (02) 6026 3935

Email: Jindera@chemmartpharmacy.com.au



NA Auto

AUTOMOTIVE ELECTRICAL
SPARE PARTS & ACCESSORIES

Neil and Kathy Anderson

94-96 Urana Street, PO Box 27, Jindera, NSW 2642

Ph: (02) 6026 3391. Fax: (02) 6026 3722. Mob: 0428 578 061

Email: sales@naauto.biz Website: www.naato.biz

JINDERA HAIR HEALTH & BEAUTY

TEL.: 02 6026 3434

91 URANA STREET, JINDERA



BOBCAT WHILEY

- Bobcat with Trax
- Trencher
- Hay Spikes
- Post Hole Digger
- Excavator
- Tip-Truck
- Slasher

PHONE GEOFF: 0408 698 028

Dights Forest Road, Jindera, NSW 2642

(02) 6026 3990

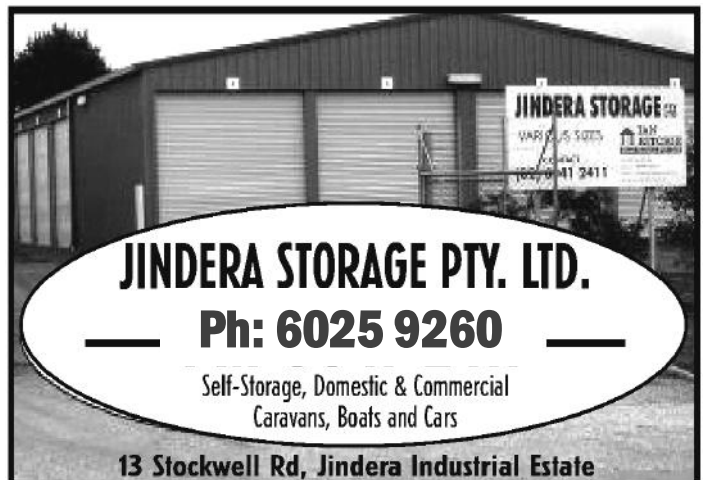

JINDERA STORAGE PTY. LTD.

Ph: 6025 9260

Self-Storage, Domestic & Commercial
Caravans, Boats and Cars

13 Stockwell Rd, Jindera Industrial Estate

You will save stacks of money when you shop locally in Jindera.



Jo & Co

INTERIORS

0429 077 804

TRADING HOURS

FRIDAY 10AM - 5PM
SATURDAY 10AM - 2PM
SUNDAY 10AM - 2PM

Civil Celebrant

—Judy Gray—

•Weddings •Baby Namings •Funerals

Conducted in Style

TELEPHONE: 6026 3329

MOBILE: 0418 617 385

BLD Machining

CNC MACHINING FABRICATION & WELDING

Precision:

Milling, Boring & Screwcutting,
Repairs, Maintenance & Modifications
to all plant & equipment

Guaranteed fast and professional service.

Phone Bruce:

0448 790 666

6 BEGG DRIVE, JINDERA

*Fixing the old and broken, designing
and manufacturing the new!*

Do you know someone who would
benefit from having a homecooked meal?



Pick up or delivered Call 0421 706 578



Five ex-St John's Jindera students graduated from the Class of 2019. We wish our Year 12's God's richest blessings for their future.

ST PAUL'S COLLEGE, WALLA WALLA

Vacancies in all year levels for 2020

www.stpaulscollege.nsw.edu.au : 60 292 200

JINDERA COUNTRY GOLF CLUB

Your town....Your golf Course

WANTED GOLFERS

Yes, Jindera golf Club needs Players

Only \$10 for 9 holes or stay and play 18 for

Still only \$10

Yearly memberships only \$80

Comps every Wednesday Vets 9 HOLES 7.30-8.00am

Saturday 9 holes from 8.30 and Sundays 18 holes from 8.am

Phone David 0427808395 or Daryl 0409537452

For more info go to:

Facebook: jindera country golf club
www.jinderagolfclub.com

**Support YOUR
Local Business**

SHOP in JINDERA



AWARD WINNING PIES RIGHT HERE IN JINDERA!

We also bake pasties, sausage rolls, breads, rolls, cakes and scrolls.
We make milk shakes, sandwiches, wraps and great coffee.



Harley & Rachel Lloyd

Shop 2/3 82-88 Urana St,
Jindera, NSW 2642

Tel: (02) 6026 3821

Fax: (02) 6026 3827



Open from 7.30am-6.00pm, Mon-Fri and 7.00am-3.00pm Sat.

Jindera Veterinary Clinic



Daryl Klein

B.V.Sc (Hons)

Veterinary Surgeon

Ph/ Fax: (02) 6026 3277

Mob: 0427 046 236

email: jvcvet@tpg.com.au

Hours: Mon-Fri 8.30am-6.00pm

Sat 8.30am-11.00am

JINDERA PIZZA

TRADING HOURS

WED 5.00 - 8.00PM

THUR 5.00 - 8.30PM

FRI 5.00 - 9.00PM

SAT 5.00 - 9.00PM

SUN 5.00 - 8.00PM

**Orders will be taken up to 15mins
before closing time**

(0 2) 60 26 30 55

FUGE EARTHWORKS PTY LTD

- SCRAPERS • DOZER • LOADER • EXCAVATOR
- GRADER • TIP-TRUCK • TRAXCAVATOR
- ROLLER & BACKHOE FOR HIRE



- Dam Construction, Enlargement and Repairs
- Site Excavations, Drainage, Driveways
- Bulk and All General Earthworks

MICK FUGE: 0428 480 341

Ph/Fax: (02) 6026 3571. Email: fuge.1@bigpond.com
375 Molkentin Road, Jindera, NW 2642.

Stitch and Chat Craft Group

This group meets on the first Wednesday afternoon of each month at 1.30pm at the Jindera Anglers Clubhouse.

All welcome, just bring whatever you are working on and come along for a chat and cuppa.

We usually finish at around 3.00pm.

Judy Gray on 0418 617 385 for further information.



COOEE BOOKKEEPING

Contract bookkeeping for small to medium businesses
MYOB, Reckon, Xero

Judith Hudson

0431 027 268

judith.hudson9@gmail.com



Jindera Country Golf Club

It has been an excellent month for golfing at Jindera with good fields of players in all fields, great to see so many social golfers enjoying our course as well.

The club has welcomed many new members over the last few months.

Whilst it seems unlikely, the course almost became wet in July, it has now dried out, the dam has risen, the weeds have been sprayed and the grass is growing.

Covid Conditions, all players are reminded that the club is still under the distancing conditions, leaving the flag in the hole when putting, tap clubs on completion of rounds and social distance at all times please.

Upcoming Events

- ★Ladies championships continue on Thursday mornings and Sundays
- ★Vets play 9 hole event every Wednesday morning, tee off, 9.30 for 10am tee off
- ★9 hole Chook run continues from Monday to Friday, see notice board for further info (only \$5 per round)
- ★Men and Ladies play 18 hole comps every Sunday with tee off 11.30 to 12 noon.
- ★Mens final round of club championships will be held on 9th August

SAVE THE DAY

Sunday, 16th August, Drought relief/Sponsors Day to be held and will be a 3 ball ambrose event with tee off 11.30 to 12 noon.

BBQ lunch to be provided subject to Covid Conditions at time of event.

Results.

Mens June 28th winner Stu Miller 90/68, R/up Ashley Paech 71 c/b, Bob Sheerans 93/71 Dave Gray 93/71, David Daines 95/72, Dave Briggs 101/73 Peter Kilo 96/74, David Webb 105/74

July 5th winner Ashley Paech & P. Maling 68 3/4, r/up G. Schilg 68 1/4, balls S. Conar & P. Mainwaring 72, ladies winner L. Cameron & R. McMillan 77 1/4 NTP p. Mainwaring 3rd

Sunday 12th July par event WINNER P. Maling +2 c/b, r/up D. Briggs +2, ball comp A. Paech +1, C. McMillan +1, N. Brand square, B. Polkinghorne -1, D. Klien +, D. Daines+4 NTP 7th C, McMillan

Chook run 10th July winner G. Schilg 18pts, r/up P. Mainwaring 17, balls C. McMillan 16, D. Gray 16, G. Allen 16, D. Klein 15, N. Brand 15

17th July Winner D. Singleton 16 with a 2 a 5 on the 12th, unbelievable. r/up L. Cameron 16 c/b, C, McMillan 16, D. Rixon 16, F. Shannon 15, D. Klein 15, G. Preston 15.

26th July winner S. Millar 19, r/up H. Chaston 18, balls S. Briggs 17, D. Rixon 17, J. Styles 17, B. Hill 17, W. Styles 16, D. Gray 16, W. Peffer 15, N. Brand 16

Ladies 3rd round championships Winner Roz McMillan 102/73, r/up Lee Cameron 114/74, balls H. Chaston 109/75, putts Rawinia Smithenbecker 27

WOOD FOR SALE

Only \$140 per generous load delivered locally
phone Daryl 0409537452

Happy hitting!!



WOOD FOR SALE

**\$140 per
6 x 4 trailer load**

**Delivered
locally**

**Phone
0409 537452**

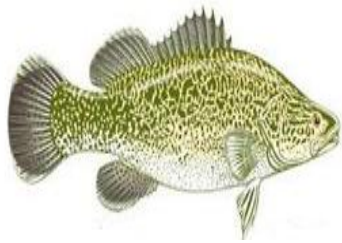

JINDERA ANGLER'S CLUB Inc.

Another strange month for all anglers with changed local Covid conditions, the anglers club is trying to keep the monthly fishing comps going with all sorts of complications and uncertainty prevailing.

At the time of writing our latest fishing comp is in progress complying with the "bubble" conditions thus limiting the areas we can fish to local NSW areas.

Anglers have fished the Lake Hume, the Murray river and lake Mulwala with limited results. A nice 32cm red-fin was caught at Kiffens reserve, also Kellie Allen caught a nice size 13 thong, this was later released. Reports from Bowna were poor, with John Waters, Mark Taylor and Ricko coming home empty handed, Boydy may have lost a stonker. Speaking to the maritime service officer who was checking all boats for compliancy on Saturday, he said 1 yellowbelly was caught and someone had lost a trout....truly sad fishing as there were a lot of boats out trying their luck.

If anyone finds a jockey wheel and the handle anywhere between Bowna and Jindera please let Ricko know.....there is a reward.....yeah right.

Remember you have until the end of August as your last chance to catch a Murray cod or fish for a Murray cray.

South West Anglers have cancelled the Annual August Kiffens fishing Comp on the 28th, 29th and 30th of August due to the Covid isolation rules, individual clubs can still fish this comp informally if they like. South West Anglers meetings are being held with just the executive meeting to keep things going, keep an eye on your emails for news updates, also make sure you follow up and fill in the survey on public reserves/stock reserves.

Jindera Anglers are reminded that our new fishing season has now commenced with the year running from July 2020 to July 2021, annual fees are now due and remain at \$25 a single and \$50 a family, juniors are free.

Presentation Day will happen, just when will be advised, also our AGM will be held in September, anyone interested in a position to help run the club or would like to change any club running conditions need to advise by writing prior to 14th August.

Next general meeting will be held on August, 14th at 5.30pm and next fishing comp will be held on the last weekend of August, commencing at 4pm on Friday, 28th, 29th and with the measure in at the clubhouse at 4pm on Sunday, 30th August. The comp will likely be an open comp.

Happy Fishing and always remember the early worm more than likely will get the European carp.

Matty and Locky Kalina each caught a nice Murray crayfish



Kellie with her prize catch

Football History Society Chases Local Club Histories

The NSW Australian Football History Society, based in Sydney, is slowly building up a collection of material which reflects a significant influence on the game within the state.

Amongst these are over 1800 Sydney football Records and almost the same number of Riverina match programmes, the 'Crier', 'Sou Wester' and 'Aussie Ruler' have been digitally scanned and are viewable on the Society's website: www.nswfootballhistory.com.au.

More recently over 70 Hume Football League Records have been added to the collection and are also viewable on the website.

Slowly the Society are adding written histories of various football clubs in NSW and are seeking more.

A number of clubs have celebrated a significant anniversary with the publication of a history book. The Society has copies of Howlong and Holbrook football history publications and are looking to acquire copies of the Culcairn, **Jindera**, MCU club booklets and more.

If you have access to any of these or know where the Society can obtain a copy (happy to pay), please contact the Society's president, Ian Granland on 0412798521.

NSW AUSTRALIAN FOOTBALL HISTORY SOCIETY Inc
Website: nswfootballhistory.com.au email: History.nsw@afl.com.au



What a boat, contact Sham or Wade for your next fishing experience with a difference



Ahh the serenity, notice the motor cover is off..... can't be good?



Shams trophy winning reddy

Jindera



Trading Hours

Mon – Fri 7:30am-7:00pm

Sat & Sun 8:00am-7:00pm

Find us on  to see our great specials, new lines recipes and loads more!

JINDERA COMMUNITY DIRECTORY

Anglers Club	0409 537 452	Morgan Country Car Club.....	0448 004 706
Friends in Action	0438 262 480	Multi Purpose Stadium Committee.....	0411 282 320
Childrens Services	6026 3877	Netball Club.....	0407 186 073
Community Forum	6026 3544	Pony Club	6026 3484
Conway Printing.....	6026 3611	Pre School.....	6026 3468
CWA.....	0428 263 318	Recreation Reserve	0438 263 417
Football Club.....	0409 263 658	Red Cross	1800 733 276
Friends of Jindera Wet Lands.....	0407 180 730	Rural Care Link	6026 3001
Golf Club.....	0409 537 452	St Johns Lutheran School.....	6026 3220
Jindera Lutheran Church.....	0427 200 035	St Mary MacKillop College.....	6045 9422
Jindera Pioneer Museum	6026 3622	St Paul’s Anglican Church.....	6040 6457
Jindera Public School.....	6026 3280	Swimming Pool	6026 3900
Jindera Post Office.....	6026 3201	Tennis Club.....	0424 179 051



in Greater Hume Shire

BUY LOCAL

BUYING LOCAL MEANS LOCAL JOBS.
and keeps our town alive.

BE LOCAL— THINK LOCAL—BUY LOCAL.