

THE JINDERERA NEWS

Jindera & District FREE Local Newsletter
Distributed on or by the first Saturday of the month
Published by Rural Care Link Inc

This school holidays ... explore our local wild Bushranger Country

During the school holidays why not explore your local area!

Morgan's lookout - a massive white granite outcrop on the Culcairn to Walbundrie Road - is a beautiful spot for a picnic with family and friends. The lookout provides an opportunity to get 360-degree views over this country. Thanks to the rain, things are looking green again right across the Greater Hume.

If you haven't been there for a while, you'll find the area has been refurbished with educational signage, toilets, picnic tables, and new lookout infrastructure. This has all been part of a project that began late in 2018. The new signage provides visitors with the opportunity to learn about our local history.

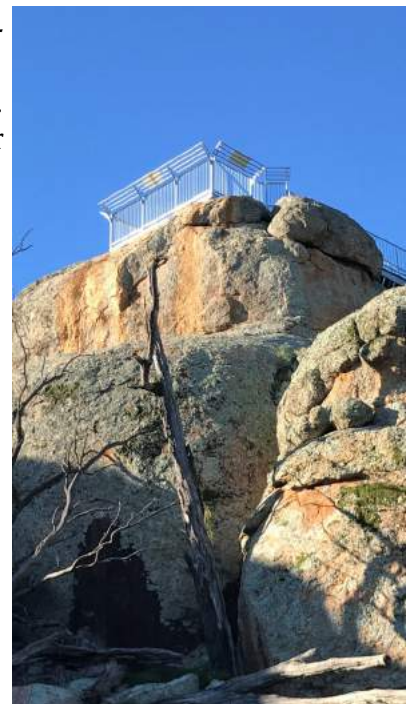

You will find information about local legend '**Mad Dan**' Morgan, a notorious bushranger of the 1860s, who roamed the area. He was a very able horseman, but became involved in several major robberies. He got his name 'Mad Dan' because his moods could rapidly swing from nervousness through to rage and violence. Indeed the place is called 'Morgan's lookout' because it was the actual hiding spot that he used to evade police capture.

More - Mad Dan Morgan country - page 6



OFFICE HOURS

Currently our office is open for limited hours,
4 days per week, dependent upon our
Volunteer's other commitments

MONDAY—1.00 PM TO 5.00 PM
TUESDAY—1.00 PM TO 5.00 PM
WEDNESDAY—1.00 PM TO 5.00 PM
THURSDAY—CLOSED
FRIDAY—1.00 PM TO 5.00 PM
CLOSED SATURDAY AND SUNDAY

Our PHONE is constantly manned and your
messages will be received and calls returned
as soon as possible.

Please leave a message on 6026 3001



OP SHOP

Hours of Business

TUESDAY 10.00am – 4.00pm
WEDNESDAY 10.00am – 4.00pm
THURSDAY 10.00am – 4.00pm
FRIDAY 10.00am – 4.00pm
SATURDAY 10.00am – 1.00pm

**PLEASE NOTE THAT THE
OP SHOP IS
CLOSED FOR LUNCH**

BETWEEN 1.00pm AND 1.45pm

More Op Shop news
Pages 4 & 5

Editor of the Jindera News, Greg Finster says “Thank you” and “See-Ya Later”!

G'day Readers

As the dust settles on my many years of committed involvement with The Jindera News I wanted to let you know that I have had a great time being a participant in all the different aspects of production of Jindera's local newsletter. This has included such jobs as editor, photographer, writer, compiler and even graphic artist, often helping local businesses with advertising design and layouts.

The Jindera News would not be where it is today without the input from you, our loyal readers, advertisers and wonderful local community. **Thankyou.**

The Jindera News email address will remain as is and the paper will continue to be supported by Rural Care Link. So apart from a change of members in the production team you may not, initially, notice any other changes.

I'm confident that you will support the new Jindera News team in the same way that you have supported me over the many years in this role.

Myself and my wife, Shirley, will continue to be staunch Jindera community members so I look forward to seeing you all around town in the near future.

Greg



Friends in Action (Caritas) Diary:

2021

A Group that can offer emotional and spiritual support and opportunity for growth through caring and personal relationships.

July 2021 Please contact Jane Barlow 0438 262480

Leader: Jane Barlow 0438 262480

Assistant Leader: Roz Phillipson 0417 457122

Secretary: Annette Brown 0456 370257

Treasurer: Bev Blair 60 262431

Friendship in Action

A Group that can offer emotional and spiritual support and opportunity for growth through caring and personal relationships.

Jindera News is published monthly (except January) by Rural Care Link Inc. All profits from advertising and donations are used to support the activities of Rural Care Link Inc. Contributions and advertisements are invited from groups and individuals and should be negotiated with and forwarded to the Editor. The editorial team reserves the right not to publish any article or to modify the presentation to suit the style of the newsletter.



Lutheran Church of Australia

SUNDAY SERVICE TIMES

Due to Covid 19,
our regular church services have changed.

Please see our website for
service locations and times

burrumbuttock-parish.lutheran.org.au

Contact: Pastor Christian Fandrich 0457 841 123

Gateway

LIFE CHURCH



10AM GATEWAY ONLINE

11.30AM VIRTUAL FOYER

12PM SWAHILI SUNDAY



[Facebook.com/GatewayLifeChurch](https://www.facebook.com/GatewayLifeChurch)

ANGLICAN PARISH OF NORTHERN ALBURY

St. Paul's Jindera
Sundays - 5.00 pm

Priest - The Rev'd Emily Payne
mobile : 0408 666 119
Parish office: 6040 6457

email: vicarnorthernalbury@gmail.com

website: www.anglicannorthernalbury.org.au

**Please follow all 'Corona Virus' rules
during your daily activities and
practice social distancing.**

St. Mary's Catholic Church, Jindera.

Parish Priest – Fr. P. Murphy
Assistant Priest – Fr. C. Heffernan

MASS TIMES

9.00am Sundays and 9.20am Fridays
during School Terms

Confessions available before Mass.

You're welcome at
**Lavington
Baptist
Church**

Youth Group- 13 years +
7:30 - 9:30pm

Good News Club 9 -12 years
6 - 7:30pm

Sparks 4 - 8 yrs
6 - 7:30pm



www.lavingtonbaptistchurch.com

Friday Nights during school terms
450 Parnall St, Lavington
TEL: (02) 60 215860

FosterMyWall.com

**Support YOUR
Local Business**

SHOP in JINDERA

Rural Care Link inc.



Op Shop



Did you know that we get comments all the time about how good our little Op Shop is?

Well, we do! And it is!

We get a large turnover of really good quality stock. We often get brand names and collectables.

And we are able to help people in need in our community with the profits that we make from our busy little shop.

But.....we NEED MORE VOLUNTEERS to help us to run this very worthwhile venture.

Please think about how fulfilling it would be to be able to help others in need in this way.

Also, think about meeting and working with other wonderful Volunteers as well.

Please contact us and give it a go. Men and Women of any age (over 16 years) will be warmly welcomed to join our fantastic team, which is well managed and supported by a great Committee.

Contact us now!

Rural Care Link Inc. Office—Ph: 6026 3100—or call in between 2pm and 5pm weekdays (not Thursday)

RCL Volunteer Co-ordinator—Colleen Lord—Ph: 0429 960 616

Op Shop hours—10am to 4pm Tuesday to Friday and 10am to 1pm Saturday



OP SHOP SPECIALS



Roosters NRL outfit size 1 \$8



d'Arcey Doyle prints \$12 each.
We have 2 – "The Pit Stop" and "The Masterbuilders"



Children's Dance
Dress Up outfits



2 drawer
filing cabinet
(no key) \$25

Model displaying some of the clothing available.
The felt hat is \$15 and shoes are leather.



Size 7 white party dress \$10



Lawnmower \$20





Rural Care Link Carers Support Group

For parents, guardians, family members and other support people who provide on-going care and assistance to another person regardless of age from anywhere in the Greater Hume area.

**You are invited to have lunch courtesy of Rural CareLink
At the Jindera Hotel**

Tuesday 13th July from 11.30 am

RSVP Jenny 0438263417 or bungord@bigpond.net.au

A great chance to meet new people and find new support.

For further information or help with transport

Contact Jenny O'Neill-Coordinator 0438 263 417 ★ Vickie Priscina-Facilitator 0428 406 060

Exploring Mad Dan Morgan's Bushranger Country (continued)

Morgan's Lookout is open from 8am to 7pm (daylight saving time) or 8am to 5pm (non daylight saving time).

If you want to do something else while you are there, just down the road is **Gum swamp**, a nationally significant wetland. It is a flat area of River Red Gum swamp woodland. There are fabulous original old large hollow-bearing trees, and a multitude of birds, possums, bats, and reptiles to see.

So grab all the bikes, go for a ride, and explore the natural environment.

With the winter solstice over, don't stay cooped up inside.

Get out and enjoy what our region has to offer.



A BIG THANK YOU to GREG FINSTER

What a legend in our town!

After eleven years of involvement with the Jindera News and the Rural Care Link, Greg is moving on to other ventures. As this month's edition of Jindera News goes to print, Greg and Shirley have just returned from Nanango, Queensland, where they were visiting Greg's 98 year old father.

Greg's contribution to our community has been enormous, and always delivered with a smile and the great good humour that marks this Jindera stalwart.



Greg and Shirley Finster



Train enthusiast

Greg's interests can now be further realised – grandfather-hood, photography, and railways – particularly steam engines.

He and Shirley suffered a devastating house fire recently, and it is a testament to their stature in Jindera with the support that rallied round them as they battled to rebuild their losses.

We can all be assured that at any major event in our community, Greg will be there (probably taking candid snapshots too), and his input to Jindera will continue. Thanks again Greg – we appreciate all you have done for Rural Care Link and especially as hard-working editor of the Jindera News, and the cheerful way that you have done it.

Our good wishes go with you and Shirley as you embark on new adventures and travel far and wide.



Photographer



Grandfather



Adventurer - traveller



Building Successful Leaders in Agriculture

St Paul's College teaches future focused, practical agriculture programs from Years 8 – 12. With a farm set on 95 acres, our new pasture demonstration site allows students direct access to our partners, Nutrien Ag Solutions and S & W Seeds.

Offering HSC Agriculture, Years 11 & 12 Primary Industries and School-Based Apprenticeships

Come and visit us to explore the difference at St Paul's.

Enquiries please call (02) 6029 2200 or visit www.stpaulscollege.nsw.edu.au



ST PAUL'S COLLEGE
WALLA WALLA, NSW



Spaces are limited.
Round 2 interviews
are now open!

Jindera Community Diary

JULY 2021

SUN	MON	TUE	WED	THUR	FRI	SAT
				1 <u>Jindera Golf Club</u> Ladies – 8.30am	2 <u>Gentle Exercise Class</u> Jindera HUB – 10.00am <u>Jindera Anglers Club</u> - 5.00pm <u>Jindera Golf Club</u> Chook Run – 4.30pm	3 <u>Jindera Anglers Club</u> - Wood Raffle tickets at the IGA
4 <u>Jindera Blokes Walk</u> – 8.45am, Jindera Oval <u>Jindera Museum Tearooms</u> 11am to 3pm <u>Jindera Golf Club</u> - Sunday Comp. - 8.30am <u>Jindera Craft Shop</u> – 11am - 2pm	5	6 <u>Jindera Library</u> - Water Pistol Painting, 11am to 12pm	7 <u>Craft Group</u> - 1.30pm, Anglers Clubhouse <u>Social Tennis</u> – 7.00pm, JTC <u>Jindera Golf Club</u> Vets – 8.30am <u>C.W.A</u> - School of Arts Hall - 10.00am	8 <u>Jindera Golf Club</u> Ladies – 8.30am	9 <u>Gentle Exercise Class</u> Jindera HUB – 10.00am <u>Jindera Anglers Club</u> – AGM - 5.30pm <u>Jindera Golf Club</u> Chook Run – 4.30pm	10 <u>Football Club</u> Jindera v Culcairn at Home <u>Jindera Anglers Club</u> - Wood Raffle tickets at the IGA
11 <u>Jindera Blokes Walk</u> – 8.45am, Jindera Oval <u>Jindera Museum Tearooms</u> 11am to 3pm <u>Jindera Craft Shop</u> – 11am - 2pm <u>Jindera Golf Club</u> - Sunday Comp. - 8.30am <u>Jindera Anglers Club</u> Presentation Lunch - 1.00pm	12 <u>Museum Meeting</u> -7.30pm School of Arts Hall	13 <u>Carers Support Group</u> 11.30am - Lunch at <i>Jindera Hotel</i>	14 <u>Jindera Golf Club</u> Vets – 8.30am <u>Social Tennis</u> – 7.00pm, JTC	15 <u>Jindera Golf Club</u> Ladies – 8.30am	16 <u>Jindera Anglers Club</u> 5.00pm <u>Gentle Exercise Class</u> Jindera HUB – 10.00am <u>Jindera Golf Club</u> Chook Run – 4.30pm	17 <u>Football Club</u> Jindera v Lockhart at Lockhart
18 <u>Jindera Blokes Walk</u> – 8.45am, Jindera Oval <u>Jindera Museum Tearooms</u> 11am to 3pm <u>Jindera Craft Shop</u> – 11am - 2pm <u>Jindera Golf Club</u> - Sunday Comp. - 8.30am	19	20	21 <u>Jindera Golf Club</u> Vets – 8.30am <u>Social Tennis</u> – 7.00pm, JTC	22 <u>Jindera Golf Club</u> Ladies – 8.30am	23 <u>Jindera Anglers Club</u> – 5.00pm <u>Gentle Exercise Class</u> Jindera HUB – 10.00am <u>Jindera Golf Club</u> Chook Run – 4.30pm	24 <u>Football Club</u> Jindera v Henty at Home
25 <u>Jindera Blokes Walk</u> – 8.45am, Jindera Oval <u>Jindera Museum Tearooms</u> 11am to 3pm <u>Jindera Craft Shop</u> – 11am - 2pm <u>Jindera Golf Club</u> - Sunday Comp. - 8.30am	26	27	28 <u>Jindera Golf Club</u> Vets – 8.30am <u>Social Tennis</u> – 7.00pm, JTC	29 <u>Jindera Golf Club</u> Ladies – 8.30am	30 <u>Jindera Anglers Club</u> – 5.00pm <u>Gentle Exercise Class</u> Jindera HUB – 10.00am <u>Jindera Golf Club</u> Chook Run – 4.30pm	31 <u>Football Club</u> Jindera v CDHBU at Coreen

JINDERANEWS - CONTACT US ON: jinderanews@ruralcarelink.org.au



by Doug Henderson - Phone 0418124989

I LIKE LONG WALKS ESPECIALLY WHEN THEY ARE TAKEN BY PEOPLE WHO ANNOY ME - Noel Coward

I had met John on a previous ramble and thought with his kind countenance and air of hospitality he could have played any Henry Ford or Jimmy Stewart movie role. I could even see him filling in for Tom Hanks in Saving Private Ryan

But today he looks like an extra from Oklahoma with his older man jeans, bright flannel shirt and boot like runners. I instantly picture him skipping down Jelbart road singing at the top of his lungs "Oh what a beautiful morning". John is compact and clear cut with thoughtful blue eyes and a ready smile of amused friendliness which I imagine arouse feelings of warmth with whomever he is dealing with. I reintroduce myself to John and remind him that I have had 2 major ops and will be taking the walk easy (is there any other way?).

John looks me up and down kindly, but I can tell his thinking along the lines of ... 'This guys gonna fold faster than Superman on Laundry day!'

The weather has considerably cooled since my initial walk with The **Jindera Blokes Walk**, but it's a lovely Sunday morning, we have set off from the footy club and I have picked my mark well. It's not long before John and I start to talk the type of rubbish men of certain ages excel in, but our saving grace is our combined self-effacing nature as we talk down old age.

"Why is it that old people always say there is no place like home ...and then you put them in one..." John retorts, "I hope when I inevitably choke to death on gummy bears people just say I was killed by bears and leave it at that" he says with a smile. We chat about our wives and I tell him that I have been happily married for 10 years... out of 30.

John plays a straight bat and he struggles to say anything uncomplimentary about his wife, who supplies the magnificent cakes and slices to the group for our consumption after the walk. "She's a marvel!" I say and John responds non verbally in the affirmative.

We walk past the Museum (best regional one in a 1000k radius) and I wonder aloud, "Do you reckon if it was all kids paintings in there, Margie would display them all on refrigerators?"

I ask John if he can feel the endorphins kicking in yet? I have asked the right bloke, John seems to know his stuff and explains "The endorphins interact with the receptors in your brain that reduce your perception of pain". Unprompted he continues. "Endorphins also trigger a positive feeling in the body, similar to that of morphine."

Up Dwight Forest Road and a sharp turn left puts us over the footbridge. We are secure in last place and John shares with me his

enjoyment of his fairly recent move here to Jindera (remembering you have to be here 30 years to be a local). He enjoys helping his son renovate his son's house which is in another provincial town and he loves pottering around his shed and garden. (He has the best lawn outside of Kentucky USA)

John talks engagingly about his former career, high up in the stratosphere of Local Council admin. I tell John that I found it tense working at Centrelink, knowing if you got fired you would have to come back the next day!

John has had his share of tragedy and troubled times but he wears it well and accepts life's offerings and is positive and hopeful about the future.

I ask John what floats his boat most about living in Jindy (does anyone really call it that?) "I just like the simple small-town passion that people have here and I find it very community orientated." I then ask, "if you could live anywhere, where would it be?" He replies "This will do us for the time being, just a hop, step and a jump from The Big Smoke and we enjoy the 4 seasons you get here!" The Autumn sun has run out of its feeble heat as we round golf club road, back on the main drag.

We have done an hours walk and it feels good and I have relished my chat with John.

John is starting to puff a bit. I ask my last question.

"What's your favourite TV show?" John hits me with his mega watt smile and I swear he is gonna do 'The Surrey with the Fringe on Top'. "The Biggest Loser" he replies. "Ironic, isn't it?" He chuckles all the way back to the footy ground where those delectable spouse-made slices await.

Meanwhile as I am left to walk alone, I ponder on 'irony'. A song comes to mind ... 'It's like rain on your wedding day. It's a black fly in your Chardonnay. It's the free ride you've already paid for. It's the good advice you never took.'

Later as I woof down a slice that's been forced on me, I catch John eyeing me. "I reckon your wife could get a job at the Football Club Canteen ... she's that bloody good" I say.

John smiles like Tom Hanks did when Mat Damon made it back safely in Saving Private Ryan.



JINDERA COMMUNITY FORUM

Next Meeting is at the new **Jindera Community Hub** (entry via rear door) on
******* Tuesday, 17 August 2021 *******
at 7:30pm



Come and join a group of locals who are interested in our community and its people, and who would like to help improve the facilities our community offers to both visitors and residents alike.

***** Key points from the April meeting *****

Recreation Path – GHC has allocated \$25,000 in the budget for the feasibility study.

Multi-purpose stadium – Plan is currently being redesigned with a Council workshop planned for May 5.

The total cost is approx \$3.6m with funding being sought 1/3 Federal Govt, 1/3 NSW Govt and 1/3 GHC.

Solar farm monies being allocated to the stadium.

Urana St footpath to Pioneer Park – Currently in the 2023/4 budget. The new play equipment is bringing more people now to the park.

Dump Point – Still planned for new off-road parking area in rec ground off Urana St. New area will necessitate tree removal, although looking to keep lemon scented gum.

Molkentin Road Intersection – Part of these works are in this year's budget, however current delays with culvert works from the recreation ground are holding up further works.

Creek Street Parking opposite Health Centre – GHC currently looking into options of no parking, parallel parking or other.

Jindera Street – Drain on western side will be reformed behind new residential blocks (facing Jindera St), being planned by the Lutheran Church.

Urana Rd and Pioneer Dve Roundabout - In budget for next year.

Urana Street East Side – A new shared footpath is planned in 2021/22 from Kay Drive, along Molkentin Rd and then north along Urana St through to the Village Green.

Urana Street West Side – Shared path from Dight St to Pioneer Dr is planned for 2021/22.

Jelbart Road – Roadworks have been put back due to funding – now 2022/23.

Dight Street – Kerb and guttering is planned for rec ground area.

Mitchell to Goulburn – Footpath planned from Pomegranate Estate.

Urana Road Major Intersections – Currently major intersections are being reviewed – Jelbart, Hueske, Hawthorn Roads.

Street Lighting – All street lights are now LED.

New Sewerage Treatment Works - \$7.5m for 5000 connections which needs to be completed within 5 years.

Water – Anticipated that current supply will be at capacity in 2030. Council currently looking at options with possible additional tank on western side of Jindera.

GHC Draft Jindera Residential Land Use Strategy – Report is available at Council office or online. Residents are encouraged to review the document.

4% Growth – Currently Jindera at 4% growth per year, which is high. Growth movement is expected to the west in the future. Jindera has population of 1500 in town and 2600 in surrounds currently.

Playground at Rec Ground – Two grants have been unsuccessful. Currently being funded by the future sale of three blocks of land in the Pech Ave area. BBQs, shelters and paths are now being included in the plans which are currently being costed. Works are hoped to be started by end of this year.

Dight Street Roundabout – Not in near future at present.

Roundabout Reflective Tape – Council has decided not to place reflective tape on the existing roundabouts.

JINDERA COMMUNITY FORUM Cont'd...

CBD Traffic – In response to the Forum letter re the CBD traffic, traffic figures from December did not support a 40kph zone – 87.3% vehicles travel at 50kph or less, with 4300 vehicle movements per day (15% being trucks – 66% of these travelling less than 40kph).

Council will place their camera in the CBD to watch traffic behaviour again, especially in relation to u-turns and turning right into the Shell service station. There may be a review on the turn into the service station.

The Jindera solar farm traffic is anticipated to be 30 heavy vehicle movements per day for the 18 month construction phase. Glenellen solar farm is anticipated to be 40 heavy vehicle movements plus bus movement when ferrying staff, during construction. Overall the impact of the solar traffic is considered low in comparison to the existing traffic numbers.

Rec Ground Oval Upgrade – Now complete with good feedback following the first football game on previous Saturday.

Village Green – New sealed paths in place, with some problems from scooter riders damaging the retainer walls and sound shell.

Pioneer Drive – Kerbing almost finished, with southern side drain to be cleaned and new culverts going in those driveways to facilitate water movement. Roundabout at Jindera Street is starting next week and road surface to be completed.

For more information contact:
jinderacommunityforum@gmail.com



"Providing a safety net of kindness, consideration, and support to those in need within our local community"



Wellbeing Support Service

Life can create hurdles that we find hard to overcome. While dealing with adversity might be an inevitable part of life, difficulties or misfortunes don't have to be managed on your own. Sometimes, a little help can go a long way.

Jindera Rural CareLink is working in partnership with Social Worker, **Bryony Cooke**, who is able to offer a guiding hand, a listening ear, a warm heart, and confidential counselling service to those in need.

Bryony has expertise in many areas to do with a person's wellbeing and is able to provide support and guidance so that they can successfully move on with their life. Bryony has been involved with many areas of a community including currently being a volunteer for Coast Guard at Bonegilla.



Bookings can only be made by phoning Bryony on a Thursday between 12 noon and 5 pm on 0400 654 916

As Bryony is an accredited Mental Health Social Worker this service is free with a Mental Health Plan from your doctor



Plumbers, Drainers & Gasfitters
Bobcats, Excavators, Tippers & Trenchers
Farm Water Supply
Reticulation, Trenching
Troughs, Tanks & Solar Pumps
Septic Systems
Septic & Trade Waste Pumping
Sand & Gravel Cartage
Grader & Water Cart Hire

If you want to dig it, pipe it, pump it or fix it – we can do it!

Mobile: 0403 191 780
www.blueeysplumbin.com.au



Justin Clancy MP
MEMBER FOR ALBURY

02 4021 3042 | albury@parliament.nsw.gov.au
www.justinclancy.com.au

Authorized by Justin Clancy MP and funded using parliamentary entitlements.



Jindera TerryWhite Chemmart Pharmacy

Shop 4&5, 82 Urana Street, Jindera, NSW 2642

OPEN

Monday-Friday: 9.00am to 5.30pm

Saturday: 9.00am to 12 noon

-- OFFERING --

- ◆ Health Risk Screening Services
- ◆ National Diabetes Services Scheme
- ◆ Webstar packing
- ◆ Spotcheck (Skin Cancer Screening Programme)
- ◆ Wide range of vitamins
- ◆ MedsCheck
- ◆ Free Blood Pressure Testing
- ◆ Baby Products
- ◆ Home Health Care Aids
- ◆ Giftware
- ◆ Natio Ski Care range
- ◆ Chemmarts Reward Programme

Phone (02) 6026 3271

Fax: (02) 6026 3935

Email: Jindera@chemmartpharmacy.com.au



WATTOS



GARDEN SUPPLIES

Wattos Garden Supplies
1 Jarick Way
Jindera Industrial Estate

Deliveries are also Available

0448 600 433



Lester & Son

Funeral Directors

A tradition of personal, professional care since 1907



Cherie, Tony, John

359 Wantigong St
Albury
02 6040 5066

www.lesterandson.com.au

All Hours • All Areas • Pre-planned Funerals Available



INDEPENDENT TAXATION SPECIALIST

RAYTHER & CO

CHARTERED ACCOUNTANTS
REGISTERED TAXATION AGENTS

6056 3520

*Phone today to arrange your appointment.
Late appointments and Saturday's
by request.*

SPECIALISING IN:

- Individuals
- Rental Properties
- Primary Producers
- Small to Medium Businesses

9/175 Lawrence St, Wodonga.

(opp. new TAFE SPACE Building in Lawrence Street

raytherwodonga@westnet.com.au



Jindera Community Garden Update

Community Wood Raffle

What an exciting week it was trying to get the 6x4 trailer load of wood on display at our Cake Stall. It will be drawn on Saturday 3rd May.

Many thanks to **Wattos Garden Supplies** for your generous donation - beautiful Red Gum wood to keep us warm. Hopefully there is a needy winner out there ... will be excited!



More **Good Wood** news ... we have 2 more 6x4 trailer loads that will be raffled after they are split and wood is dry enough for the fire!

Many thanks to those who were are involved, this could not have happened without your help.

Would love to have some lovely ladies to make Jams and Preserves for our next stall.



I have lemons, limes, oranges and pumpkin if anyone would like them for their favourite recipes.

Hopefully we can have a coffee morning soon but will have to wait for Covid restrictions to ease.



Anyone who would like to make a donation please leave at Rural Care Link or message me on 0400 023290.

Big thanks to anyone who has helped - too many people to name.



What a Wonderful Community we have here in Jindera ... all those beautiful cakes that were delivered to our **Cake Stall** at IGA was amazing. Many thanks to everyone who was involved in helping to make it a **Very Successful Day!** NOW we can start thinking about our shed size.

Stay tuned too Jindera Community Notice on Facebook where I will let everybody know what's happening next.

Happy Gardening everyone!
Eileen - 0400 023290

RECEIVE

THE JINDERA NEWS

BY EMAIL

JUST SEND A REQUEST TO

jinderanews@ruralcarelink.org.au

The Jindera News will be sent to the email address noted as the sender in your email.

Water Pistol Painting

Have a blast creating
colourful works of art

**TUESDAY
6 JULY
11.00am-12.00pm**

JINDERA LIBRARY

PHONE: 02 6036 0100



FOR AGES 5+ COST FREE



Jindera CWA News

Last month two caterings were completed by Jindera CWA members for the Hilltop Cancer Fight centre.

Chris. McIntyre co-ordinated the two days and 71 boxed meals were provided.

Members from Murray Group attended the CWA Sunday church service at St. Paul's Jindera. Reverend Rex Everett conducted the communion service with the strong emphasis of CWA with the Motto, Anthem and prayers. Following the service Reverend Rex and his wife Nita joined members for lunch at the Jindera Museum.

Last month, Secretary Olivia Hanel reported on many aspects of the State Conference held at Bega. Next year 2022, the State Conference will celebrate 100 years of CWA and will be held at the new facilities at Randwick racecourse in Sydney.

Our July meeting will be held on Wednesday, 7th at 10am in the School of Arts Hall. New members are most welcome.

Yours in CWA Friendship,
Bev Blair
President.



Murray Group members who attended CWA Sunday service at St Paul's Jindera.



JINDERA COMMUNITY on

facebook

The Great Getaway – Weekaway Camp

Indoor Comfort, Outdoor Fun!

The Great Getaways give all men and women over the age of 55 a chance to try new activities and socialise with like-minded people in a beautiful location. Nestled in the quiet Benloch valley just 1 hour North of Melbourne, Weekaway aims to provide an experience not only for the time of your stay, but an experience for life.

Activities - Relax and Learn!

Everyone can take part, no matter your fitness level - Come give it a try! Weekaway has a beautiful country setting with brand new accommodation lodge to offer. We have an exciting program filled with both adventure activities, such as bushwalking, high ropes, archery, and a wildlife show that's set to impress! We also understand not everyone is into adventure but keen to spend time with others so, we have some quieter indoor activities designed to be social and interactive and create new opportunities for friendships and be social as well - the weekend is about having fun!

Accommodation

Accommodation at Getaways is in shared bunkrooms (lower bunks only) with bathrooms under the same roof. You will need to bring your own bedding (sleeping bag/ doona and pillow). Participants share rooms with people of the same gender unless requested to stay as a couple or as group of friends. Numbers per room vary from site to site.

Look what's included:

- 2 lazy nights, 3 active days and 6 healthy meals
- Activities
(may include - ropes courses, boomerang making, bush tucker and bushwalking).
- Lots of fun and laughs.

What's not included:

- Transport to and from the camp - although transport can be arranged (extra fee may apply).

Join us 3pm Friday 16th - 2pm Sunday 18th July 2021

Camp Costings (per person):

Standard price = \$320

All prices include GST.



BOOKING FORM

The Great Getaway – Weekaway Recreation Camp, July 2021

Australian Camps Association ABN: 35 115 082 212

Booking Enquiries: 03 9863 6822 E: seniors@auscamps.asn.au

'More People Outdoors More Often'

Rates (All rates include GST).

Select a rate (place number of participants in the box)

The Great Getaway –
Friday 16th – Sunday 18th July 2021

Event Venue:

Weekaway Recreation Camp
186 Kitchenhams Rd
Benloch VIC 3435

Standard – Bunkhouse Qty: ___ x \$320.00

TOTAL PAYMENT DUE: \$

Fees include: All meals (excluding lunch on first day), activities and any specialised equipment required, 2 night shared accommodation.

Booking Agreement

I agree to the cancellation policy- 'Full refund will be provided for bookings cancelled prior to 1st June 2021. Cancellations made between 1st June - 10th June 2021 will incur a cancellation fee of 50% of the Great Getaway registration fee. Cancellations made after 10th June 2021 through to 18th June 2021 will incur a cancellation fee of 100% of the Great Getaway registration fee (inc GST)'.

Signed: _____ Date: _____

Booking Contact:

Name: _____

Postal Address: _____

Suburb: _____ State: _____ Postcode: _____

Phone: _____

Participant 1 Details:

Name: _____

Email: _____

Mobile: _____

Dietary Requirements: _____

Participant 2 Details (if applicable):

Name: _____

Email: _____

Mobile: _____

Dietary Requirements: _____

PAYMENT METHOD – Must be made in full

Booking and Payment Deadline -

Direct Deposit Made payable to Australian Camps Association Bank: Westpac BSB: 033 183 Account Number: 320 541

Visa Mastercard Expiry Date: _____

Cardholders Name: _____ Signature: _____ Date: _____

Cheque (payable to) Australian Camps Association. Postal Address: Corporate One, 84 Hotham St, Preston VIC 3072

JINDERERA

• PIONEER MUSEUM •

The cold weather is seeping into our bones and the corners of the museum. Other than for the Tea Room, a warm jumper is needed for a visit on these winter days. This is the time of year we have several schools visit as the museum remains a strong teaching resource for many educational facilities in the district and further afield.

We have also had a visit from a group of students who have English as their second language, many from Africa. They found the museum fascinating as many of the ways of doing things were similar to how they would be done in Africa still today, with machines and power luxury items. These children ranging in age from 12 to 17, spend time at the English language school for 1 year before being integrated into mainstream schools. Many are refugee's and have come from quite traumatic backgrounds, so it was interesting to impart, often through an interpreter, what life for the early pioneers was like.

Last month we hosted the screening of the movie Mad Dog Morgan that was produced in 1976. This movie was filmed in various locations around the district and some of the scenes were filmed in the museum.

The son of a museum member was working for Umbrella Productions, the distributors of the film in Australia, back in 2019. He and another member re-did footage of many of the scenic areas in this district that were originally filmed. They were very surprised at how similar the area had remained. This footage was turned into a trailer that we also showed at the film night.

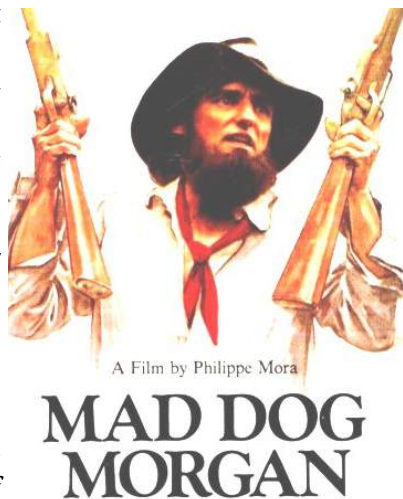

Thanks to David Hanel, all of the doors in the house leading onto the vestibule now close, so we were able to provide a snug theatre for those that attended. Rumour has it that Dan Morgan would collect his mail from the local Huon Post Office that was situated just 6 km north of Jindera. This Post Office now sits in the grounds of the museum.

The museum would like to embark on a major building project in the next couple of years but we need the Jindera and district communities help to do so.

BE PART OF THE HISTORY

BE PART OF THE STORY



This museum that sits in our community, is exceptional in quality and authenticity, but like all older establishments, it needs constant upkeep. The museum is owned by its members and is run completely by volunteers and we would like to ask you for your help to fund the next stage of our development.

A new building is proposed with a costume space, a hands-on activity-based area and a shop, along with additional administration space and a large undercover area for groups. This will provide another opportunity to encourage visitation to our town.

... PLEASE DONATE!

Please help us by donating to something that is in your community, that benefits this town and is here for future generations.

For donations please contact:

 (02) 60263622  info@jinderamuseum.com.au

 www.jinderamuseum.com.au

Margie Wehner

President

Jindera Pioneer Museum & Historical Society Inc.

Experience the Pioneer Lifestyle

Set on 2 acres, featuring multiple dwellings and beautiful gardens, we welcome you to come take a trip back to life 150 years ago



JINDERERA

• PIONEER MUSEUM •

OPEN from
10am - 3pm every day

(May to September)

Tea Room Open every Sunday from 11am

www.jinderamuseum.com.au

118 Urana Street, Jindera, NSW

P: 0408 409 842

 JinderaPioneerMuseum

BORDER STORAGE UNITS

27 Jarick Way, Jindera

AVAILABLE NOW

Sheds available from \$34 per week

3m x 3m

6m x 3m

7m x 3m

Plus open air caravan storage spaces at \$13 per week



LEADING PROPERTY GROUP

02 6040 7076 | 0429 330 039

www.leadingpropertygroup.com.au | www.borderstorageunits.com.au

*Unleash your
creativity with LEGO*

HENTY LIBRARY

Tuesday 29 June

10.00am-12.00pm



CULCAIRN LIBRARY

Wednesday 30 June

10.00am-12.00pm

We can't wait to see your creations!



LEGO

Enquiries and Bookings

02 6036 0100

Jindera Red Cross

News



Sadly, this will be our last report for Jindera Red Cross Branch. Due to our aging and decreasing membership numbers we are unable to continue.

Our final meeting will be on Tuesday 6th July.

Debra Davenport,
Secretary



COUNCIL NEWS June 2021

The meeting was recorded and available for viewing on Council's website <https://bit.ly/35uKfXx>

Business dealt with at the meeting included:

Council endorsed the timeline and process for the recruitment of the new General Manager for Greater Hume Council. Advertising will commence in February 2022 with the successful applicant scheduled to commence on 1 July 2022.

Council resolved not to make any changes to the amendments to the Greater Hume Local Environmental Plan 2012 stipulated within the planning proposal for zoning & minimum lot size changes for the expansion of the Jindera Industrial Estate. The planning proposal will be forwarded to Parliamentary Counsel.

Council adopted the Greater Hume Council Section 7.12 Fixed Development Consent Levy Development Contributions Plan 2021.

Council approved the development application for the New Roof Structure and Deck at the Woomargama Hotel subject to conditions.

The establishment of the reference committee 'Holbrook District Community and Business Group' was endorsed by Council. The proposed Terms of Reference were adopted by Council.

Council approved a range of applications for submission to the Stronger Country Communities Fund, to the value of \$600,000.

It was agreed that Council will extend the Memorandum of Understanding with the Murray Regional Tourism Board for a further three years.

Council resolved the Greater Hume Australia Day 2022 community event will be held in Holbrook.

Council adopted the 2017 – 2022 Delivery Program and 2021 – 2022 Operational Plan and supporting documentation including the Long Term Financial Plan, Revenue Policy and Budget. The revenue policy outlines Council fees and charges and will be implemented from 1 July 2021. Copies of the documentation is avail-

able at the Greater Hume Council offices or website.

Council agreed that the delivery of face to face customer service functions in Holbrook will be transferred from the Holbrook administration office to the Holbrook Library. Technical aspects of the move are currently being completed and further information on a commencement date for the new arrangements will be provided as soon as possible. Saturday opening hours will be removed from Henty, Culcairn and Holbrook from 1 July 2021.

Council approved the reinstatement of the Gerobery Commemoration Hall Management Committee.

The renewal of the lease between Greater Hume Council and Wazlen Pty Ltd for the Holbrook Submarine Café was approved.

Council endorsed 4 road projects valued at \$7.1m for submission to the Fixing Local Road Program – Round 3.

Council has appointed Hurst Earthmoving Pty Ltd to the Molkentin Floodway RCBC at a cost of \$311,279.89 (excl. GST)

Meeting agendas and minutes are available for viewing at any time on Council's website.

Go to www.greaterhume.nsw.gov.au for all your Council information such as contact information, to lodge a customer request, news, events, development applications and forms, careers, waste and recycling, library and community services, works and projects, business and investment, grants, youth, Council meetings agendas and minutes, children services, water and waste water, pet registrations, your rates, have your say and so much more.

If you have friends and family visiting go to www.visitgreaterhume.com.au to be inspired and plan your day with lots of suggested tours and activities.

Cr Heather Wilton - Mayor
greaterhume.nsw.gov.au



Bank Brighter.

humbank.com.au/bankbrighter

Hume Bank

FUGE EARTHWORKS PTY LTD

- SCRAPERS • DOZER • LOADER • EXCAVATOR
- GRADER • TIP-TRUCK • TRAXCAVATOR
- ROLLER & BACKHOE FOR HIRE



- Dam Construction, Enlargement and Repairs
- Site Excavations, Drainage, Driveways
- Bulk and All General Earthworks

MICK FUGE: 0428 480 341

Ph/Fax: (02) 6026 3571. Email: fuge.1@bigpond.com
375 Molkentin Road, Jindera, NW 2642.

JINDERA BUTCHERY

Quality Meat & Personal Service
– Bulk Meat Specials –

Brad & Tina Taylor
Shop 7, 87 Urana Rd,
Jindera, NSW 2642 (02) 6026 1886

Please follow all 'Corona Virus' rules during your daily activities and practice social distancing.

SHOP in JINDERA

BuyLocal
in Greater Hume

COOEE BOOKKEEPING

Contract bookkeeping for small to medium businesses
MTOB, Reckon, Xero

Judith Hudson
0431 027 268

Thankyou to the **ROCK GANG!**

from the **Jindera Wetlands** team!

To be used to prevent erosion in the small water course which runs through Jindera Wetlands, the Friends of Jindera Wetlands had a load of River Rock delivered on site.

The downstream side of culverts and along the water course itself are areas vulnerable to erosion during rain storms. But, how were we to move the rocks from the pile where they were dumped to the culverts and water-course?

We began by moving the rocks by hand, loading them into a wheelbarrow, dumping them where needed and then laying each stone in place!



The pile of River Rocks



Rocks in the bed of the water-course

We soon realised it was too big a task for manual labour especially as we were only three in number! We needed a “Rock Gang” to do the Job!

So, at a meeting of **Jindera Forum**, Pat Hayes volunteered to assemble a Rock Gang for the Friends of Jindera Wetlands!

Over a few weeks Pat enlisted the following “gang” for whom we are very grateful:

- ★ **Geoff Whiley** who replaced our wheelbarrow with his **Bobcat**
- ★ Pat together with John and Andrew Davis from **Jindera Fire Brigade**
- ★ Jack and Elizabeth Healy from Friends of **Jindera Wetlands**.



Below the culvert where the Rocks were dumped

Yours truly was ‘out of town’ for the afternoon it took to complete the job!

Thank you, Rock Gang!

Robert Done

for the Friends of Jindera Wetlands

Mandatory changes to lodging a Development Application



The NSW Government passed amendments to the Environment Planning and Assessment Act 1979 which will require planning applications to be lodged with Council through the NSW Planning Portal.

As of 1 July 2021, these State Government changes will require customers to submit all planning applications with Council online utilising the NSW Government Planning Portal. Council will not be able to accept planning applications over the counter, post or via email. These changes provide a new era for planning across NSW with the Planning Portal providing an easily accessible, user-friendly and transparent system for lodging planning applications.

From July 1 2021 customers are required to use the Portal to lodge the full range of planning applications, including:

- Development Applications (DAs) including modifications;
- Complying Development Certificates (CDCs);
- Construction Certificates (CCs); - Occupation Certificates;
- Subdivision Certificates; and

Section 68 Applications including plumbing, solid fuel heaters, transportable buildings etc.

It is recognised that some customers may find the required changes challenging and if you require assistance using the Planning Portal and were unable to find the answer within the help and support section please contact Service NSW on 1300 305 695 or email: info@service.nsw.gov.au

Council Environment & Planning staff will be available to help with some enquiries, however please note that this is a NSW Government initiative and therefore we may not have all the answers.

More information can be found on Councils website www.greaterhume.nsw.gov.au

MICK'S TREE HEIGHT REDUCTION & SHAPING SERVICES

SPECIALISING IN:

TREES - felling/lopping
/pruning & removal

**PRUNING &
STUMP GRINDING**
- hedges/bushes/shrubs
/roses & palm trees
(chipping available)

OTHER SERVICES -
gutter cleaning/
rubbish removal

**Special
Discounts
for
Pensioner
Services**

MICK: 0427 316 497



BOBCAT WHILEY

- Bobcat with Trax
- Trencher
- Hay Spikes
- Post Hole Digger
- Excavator
- Tip-Truck
- Slasher

PHONE GEOFF: 0408 698 028
Dights Forest Road, Jindera, NSW 2642

(02) 6026 3990



Jindera Vet Clinic

Phone: 02 6026 3277 Email: clinic@jinderavet.com.au

Hours: Mon-Fri 8.30am-6pm Sat 8.30am-11am
89 Urana Street, Jindera NSW 2642

Daryl Klein B.V.Sc.(Hons) Veterinary Surgeon
Brigit Pitman B.V.Sc.(Hons) Veterinary Surgeon

With the bonus of wonderful staff!



McMillan Electrical

Craig McMillan
All Electrical Services

PO Box 477, Jindera, NSW
mcmillanelectrical44@gmail.com
0418 966 207

NSW License 151911C
VIC License REC-31010

EQUIP

OCCUPATIONAL THERAPY

Alison Viedt
0427 263 398
alison@equipoccupationaltherapy.com

Stitch and Chat Craft Group

This group meets on the first Wednesday afternoon of each month at 1.30pm at the Jindera Anglers Clubhouse.

All welcome, just bring whatever you are working on and come along for a chat and cuppa.

We usually finish at around 3.00pm.

Judy Gray on 0418 617 385 for further information.



You will save stacks of money when you shop locally in Jindera.





Jindera Village Post Office

For postal information and product specials

Bank with over 70 banks and financial institutions

Phone:
6026 3201



JINDERA TYRE SERVICE

129 URANA STREET JINDERA 02 6026 3400

GOODYEAR



MAXXIS



KUMHO TYRE
Better. All-ways

OFFICIAL SUPPLIERS

An Invitation

*Would you like to
submit a story or article?*

Jindera News would welcome any local news
of interest to the Jindera community
to be considered for publication.

You are invited to
send in stories, photos or news items.

Please email to The Editor, Jindera News at
jinderanews@ruralcarelink.org.au
or drop in to Rural Care Link at The Jindera Hub,
Urana Street, Jindera.

NOTE: Your submission may be edited prior to publication. A
correct email and telephone number must be entered for verifica-
tion purposes. The editorial team reserves the right to publish or
not publish all articles submitted.

SEE YOUR AD HERE

CONTACT THE JINDERA NEWS
AT

jinderanews@ruralcarelink.org.au



"FOR ALL YOUR PRINTING REQUIREMENTS"

- Business Cards • Letterheads • Books • Raffle Tickets
- Complete in-house design service • All business stationery
- Invoice Books • Stickers • Brochures • Leaflets

(02) 6026 3611

Civil Celebrant

—Judy Gray—

•Weddings •Baby Namings •Funerals

Conducted in Style

TELEPHONE: 6026 3329

MOBILE: 0418 617 385

Do you know someone who would benefit from having a homecooked meal?



Pick up or delivered Call 0421 706 578

Want to eat better,
but sick of cooking for yourself?

Better things to do than prepare a meal?

We are happy to assist with any
dietary requirements

Call us on 0412 706 578 or email
dotskitchens@gmail.com for full menu
Live Local Buy Local



NA Auto
AUTOMOTIVE ELECTRICAL
SPARE PARTS AND ACCESSORIES

Neil and Kathy Anderson
94-96 Urana Street PO Box 27 Jindera NSW 2642
Ph: 02 6026 3391 Fax: 02 6026 3722 Mob: 0428 578 061
Email: sales@naauto.biz Website: www.naauto.biz

JINDERA HAIR HEALTH & BEAUTY

TEL: 02 6026 3434
91 Urana Street, Jindera

BLD Machining

**CNC MACHINING
FABRICATION & WELDING**

Precision:

Milling, Boring & Screwcutting,
Repairs, Maintenance & Modifications
to all plant & equipment

Guaranteed fast and professional service.

Phone Bruce:

0448 790 666

6 BEGG DRIVE, JINDERA

*Fixing the old and broken, designing
and manufacturing the new!*

JINDERA PIZZA

TRADING HOURS

WED 5.00 - 8.00PM
THUR 5.00 - 8.30PM
FRI 5.00 - 9.00PM
SAT 5.00 - 9.00PM
SUN 5.00 - 8.00PM

Orders will be taken up to 15mins
before closing time

(0 2) 60 26 30 55



Our major raffle, in aid of purchasing a new fairway mower was drawn on Sunday the 13th June following the comp.

Results as follows: -

Winner -

Jodi McFadyen \$500.00 Voucher from IGA.

Second -

Brook Mathewson \$250.00 Voucher - **Jindera Butcher.**

Third -

Wade Delaney \$150.00 Voucher from **Jindera Vet.**

Congratulations to the winners and thanks to everyone who sold and bought tickets.

The golf course is a valuable community asset which requires many hours of volunteer labour and funding to run. All help from the community in this regard is always greatly appreciated.

AND – There is no such thing as FREE GOLF – If you are not a member, then please ensure you pay your green fees before playing golf.

Junior Golf

It is intended to run an 8 week junior coaching clinic to be held every second Sunday from around August to September, culminating in a “Mini Junior Tournament” at the end.

The clinics will be headed by Cameron Odewahn – an accredited coach – with assistance from Jindera golf club members. It will be open to all ages with no charge.

The details and firm dates are still being worked out and will depend to a certain extent on the level of interest in the community.

If you have a child interested in attending, then please drop us an email at admin@jindergolfclub.com with “Junior Golf” in the subject line.

Annual Tournament

The Jindera Golf Club Tournament 2021 will be a 2 day event held over the weekend of 24th and 25th July.

Saturday 24th July - Mens, Mixed and Ladies - “2 Ball Ambrose”

Sunday 25th July - Mens tournament - A Grade Scratch and Nett and B, C grade Stableford events.

Entry fee \$30.00 includes BBQ and great prizes.

All players with handicaps welcome – Mens, Ladies and Juniors.

To register email admin@jindergolfclub.com

Results: -

SUNDAY COMPETITION

6/6/2021 – Monthly Medal,
3rd Round Club Championships – 17 Players

Name	GA Hcp	Dly Hcp	Strk Score	Net Score	Results
Bob Sheerans	18.3	19.0	89	70.0	1st
Aaron Melbourne	24.7	25.0	97	72.0	2nd (C/B)
Brenton Polkinghorne	16.5	17.0	89	72.0	Ball
Daryl Klein	18.6	19.0	92	73.0	Ball
Tom Butler	12	12.0	87	75.0	Ball
Dave Briggs	25.5	26.0	102	76.0	Ball
Peter Kilo	21.5	22.0	99	77.0	Ball
Ron Smithenbecker	12	12.0	91	79.0	Ball

13/6/2021 – Stableford – 5 Players

Name	GA Hcp	Dly Hcp	Net Score	Results
Craig McMillan	8.1	8	34	1st
Ron Smithenbecker	12.0	12	32	2 nd / C/B
Peter Kilo	20.8	21	32	Ball

20/6/2021 – Stableford – 4 Ball Best Ball Pairs -
10 Players

Name	GA Hcap	Dly Hcp	Net Score	Result
Chris Larkin	22.2	23.0	33	W41
Aaron Melbourne	25.8	27.0	26	W41
Bob Sheerans	17.5	18.0	31	RU38
Craig McMillan	8.2	8.0	31	RU38
Stuart Millar	18.4	19.0	31	B37
Frank Shannon	21.1	22.0	30	B37

LADIES COMPETITION

3/6/2021 – Stableford –

Name	GA Hcap	Dly Hcp	Net Score	Result
Rawinia Smithenbecker			34	1 st
Mihi Smith			32	2 nd

10/6/2021 – Stroke – 1st Monthly Medal - Washed out

17/6/2021 – Monthly Medal – Stroke

Name	Dly Hcp	Strk Score	Net Score	Results
Virginia Ebert	32	105	73	1st
Sandra Kilo	27	100	73	2nd (C/B)

24/6/2021 – Stableford – Washed out



*The Golf Clubs irrigation dam viewed from the 8th tee – 99.98% full - what a wonderful sight!!
(unless of course your ball happens to be in there ...)*

(Results continued) Vets – Wednesday Mornings 8.30/9.00 – 9 Holes

2/6/2021 – 2 Ball Ambrose – 14 Players

Player 1	Dly Hcp	Player 2	Dly Hcp	Comb Hcap	Gross Score	Net Score	Results
Frank Shannon	18	Gary Witteveen	38	14	42	28	1st
Dave Briggs	24	Dave Castles	14	5.8	34.3	28.5	2 nd
Frank Carmody	22	Don Singleton	30	13	44	31	Balls



9/6/2021 – Stableford – 9 Players

Name	Dly Hcp	Net Score	Results
Dave Castles	14	15	1st
Frank Shannon	18	14	2nd
Dave Briggs	24	13	Ball
Frank Carmody	22	12	Ball

Chook Run

4/6/2021 – 6 Players

Name	Dly Hcp	Net Score	Result
Greg Preston	20	15	1 st (C/B)
Greg Allen	16	15	2 nd
Trevor Freeman	15	13	Ball

16/6/2021 – Stableford – 8 Players

Name	Dly Hcp	Net Score	Results
Don Singleton	30	16	1st
Frank Shannon	18	15	2nd
Dave Castles	14	14	Ball
Frank Carmody	22	14	Ball

11/6/2021 – Players – Not Played

18/6/2021 – Players – Not Played

23/6/2021 – Stableford – 13 Players

Name	Dly Hcp	Net Score	Results
Dave Castles	14	19	1st
Dave Webb	22	16	2nd
Barry Verbunt	32	15	Ball
Nev Winter	24	15	Ball
Frank Carmody	22	15	Ball

*Happy golfing ...
get a friend or take the
family along and enjoy
the Jindera Golf Course*



JINDERA ANGLERS CLUB INC.

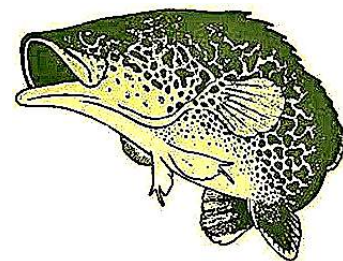

Exciting News for Jindera ...

Jindera Anglers together with NSW Fisheries have stocked the 2 local Jindera Dams with 500 Yellowbelly Fingerlings, the footy oval dam and the travelling stock reserve dam at the Northern end of town.



Shane releases Yellowbelly Fingerlings into the Jindera recreation dam

Hang on for a minute before you rush off to catch them they are fingerlings and they will take a year or so to get to a decent size.

This will be an ongoing commitment by Jindera Anglers to give the youth and families an opportunity to catch a fish locally (we do ask you respect the fish and use the catch and release fishing method.)

Last fishing comp was held the last weekend of May, with the majority of fishos tackling the Hume Weir where the redfin are still going strong.

The best fish winner was Leif with a ripper 51cm yellowbelly, Leif also had some redfin for a bag of 263cm. Best longest bag of fish for the weekend was Jason Boyd with 20 redfin and a small 30cm trout for a total of 648cm.

Other good bags of redfin were caught by Brent 20 reddies = 599cm, Laz 20 redfin = 597cm, Sham 14 reddies = 390cm, Donk 8 reddies = 187cm, Ricko 20 reddies = 580cm.

Some of the fishers targeted specific fish species to qualify for fisho of the year, unfortunately for most for a lot of effort the results were disappointing.

With the last comp being held at the end of June the fisherman of the year is still up for grabs. Even though Jason Boyd, Brian Shannon, Shane Bradbury, Leif Weikman, Wayne, Brent, Laz and Wade are the major contenders, DON'T be surprised if Graeme Lyons, Squeeky Taylor or Chris Lavis don't sneak up along the rail for a surprise win.

The ladies comp is a battle between Kirsty, Nicky and Naomi and this comp will sort out the winner.

Fishing at the weir is still really good at the time of writing and with enough effort you can still get a bag of good sized reddies, a yellow or 2, there is also some big trout being picked up on the troll as well. Best spots around the pines/ dam wall area for trout and opposite there for reddies at the pinnacles.

If all these fail, go to Laz's secret spot.

Congratulations to the Sham and Wade and the Cod Proshop team who fished the Dartmouth cup with Sham winning the major prize of \$7500, you would think they would probably have had a few celebratory beverages afterwards

What's coming up!

Wood Raffle, we will be selling tickets for a trailer load of wood in front of the IGA on **Saturday, 3rd and 10th of July**, all proceeds go into fish restocking, drawn at our Presentation Day on Sunday, 11th July.



ANNUAL GENERAL MEETING

Our **AGM** will be held on Friday, **9th July** at 5.30 at our clubhouse, be there as it is your club and your input and opinion is important to your clubs future.

PRESENTATION DAY AND GOURMET LUNCH Sunday, **11th July** commencing at 1pm we will enjoy a Gourmet Roast Lunch including sweets, the presentation of trophies will take place followed by the massive raffles.

Next fishing comp and the annual fishing calendar will be decided by the new committee at the next meeting.....Pretty safe bet to lock in the end of July, (23rd , 24th and 25th) for an open comp to kick off the new season.

Tight lines!





Leif had a nice Lake Hume brown trout.

Jason Boyd continues to bag redfin.



Winners are grinners, team Cod Proshop ... very happy winners at the Dart Cup.



Laz with a nice redfin at his very secret spot at the weir



Jindera



Trading Hours

Mon – Fri 7:30am-7:00pm

Sat & Sun 8:00am-7:00pm

Find us on  to see our great specials, new lines recipes and loads more!

JINDERA COMMUNITY DIRECTORY

Anglers Club	0409 537 452	Morgan Country Car Club.....	0448 004 706
Friends in Action	0438 262 480	Multi Purpose Stadium Committee.....	0411 282 320
Childrens Services	6026 3877	Netball Club.....	0407 186 073
Community Forum	6026 3544	Pony Club	6026 3484
Conway Printing.....	6026 3611	Pre School.....	6026 3468
CWA.....	0428 263 318	Recreation Reserve	0438 263 417
Football Club.....	0409 263 658	Red Cross	1800 733 276
Friends of Jindera Wet Lands.....	0407 180 730	Rural Care Link	6026 3001
Golf Club.....	0418 690 510	St Johns Lutheran School.....	6026 3220
Jindera Lutheran Church.....	0427 200 035	St Mary MacKillop College.....	6045 9422
Jindera Pioneer Museum	6026 3622	St Paul’s Anglican Church.....	6040 6457
Jindera Public School.....	6026 3280	Swimming Pool	6026 3900
Jindera Post Office.....	6026 3201	Tennis Club.....	0424 179 051

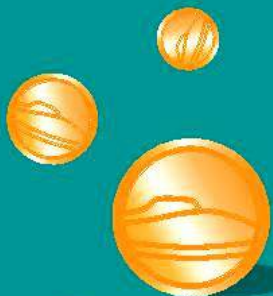

BuyLocal
in Greater Hume

Buy Local

Buying locally means local jobs and keeps our town alive.

Be Local - Think Local - Buy Local