

THE JINDERERA NEWS

Jindera & District FREE Local Newsletter
Distributed on or by the first Saturday of the month
Published by Rural Care Link Inc

SHIRE WIDE SHIRE BOUNDARY AND TOWN ENTRY SIGNS - BEING ROLLED OUT

Greater Hume Council is rolling out new Shire boundary and town entry signage for all towns and villages in the Greater Hume region. Having a consistent shire wide sign Council is wanting to create an awareness for the *Greater Hume* regional brand.

Over the next month entrance signs in Greater Hume will be progressively replaced by the new signs. The main photos show the new Jindera Town entry sign on Adams Street and Dights Forest Road and is the type of sign that will be used on secondary roads leading into town. These new signs are a welcome replacement to the existing town entry signs. It is understood that the new main entry signs will not display the population figures.

The insert is a recent photograph of an existing town entry sign showing the poor condition of the sign.





OFFICE HOURS

Currently our office is open for limited hours,
4 days per week, dependent upon our
Volunteer's other commitments

MONDAY—1.00 PM TO 5.00 PM

TUESDAY—1.00 PM TO 5.00 PM

WEDNESDAY—1.00 PM TO 5.00 PM

THURSDAY—CLOSED

FRIDAY—1.00 PM TO 5.00 PM

CLOSED SATURDAY AND SUNDAY

Our PHONE is constantly manned and your
messages will be received and calls returned
as soon as possible.

Please leave a message on 6026 3001



OP SHOP

Hours of Business

TUESDAY 10.00am – 4.00pm

WEDNESDAY 10.00am – 4.00pm

THURSDAY 10.00am – 4.00pm

FRIDAY 10.00am – 4.00pm

SATURDAY 10.00am – 1.00pm

PLEASE NOTE THAT THE

OP SHOP IS

CLOSED FOR LUNCH

BETWEEN 1.00pm AND 1.45pm

More Op Shop news
Pages 5, 6 & 7

Rural Care Link - AGM 16th May



The Rural Care Link AGM was held on May 16th at the Lutheran Church with about twenty people attending.

The president's report contained information as to how the organisation has continued to emerge from the Covid 19 situation.

The community newsletter continues to go from strength to strength, the Op shop has undergone some refurbishment and has begun operating as normal, the carers group is also functioning well, and the office has started opening throughout the week.

Throughout the year Rural Care Link has supported a number of people in the community who have faced hardship, began offering counselling services again, raised money for cancer research, helped oversee the Jindera Garage sale, and been a key participant in Senior's week activities.

The President also thanked the many volunteers who run the Op shop and the outgoing committee members: Elaine Maling, Kathleen Carman, and Mark Ridgway for all their good work.

The following people were elected to the new committee:

Jonathon Howard (President), Doug Henderson (Vice President), Jenny O'Neill (Secretary), Michelle Grenness (Treasurer), Colleen Lord, Greg Finster, Karen Tolsher, Bjelkie Lansdown and Deb Devonport. Our first committee meeting will be in June

Friends in Action (Caritas) Diary:

2021

A Group that can offer emotional and spiritual support and opportunity for growth through caring and personal relationships.

June 2021 Please contact Jane Barlow 0438 262480

Leader: Jane Barlow 0438 262480

Assistant Leader: Roz Phillipson 0417 457122

Secretary: Annette Brown 0456 370257

Treasurer: Bev Blair 60 262431

Friendship in Action

A Group that can offer emotional and spiritual support and opportunity for growth through caring and personal relationships.

Jindera News is published monthly (except January) by Rural Care Link Inc. All profits from advertising and donations are used to support the activities of Rural Care Link Inc. Contributions and advertisements are invited from groups and individuals and should be negotiated with and forwarded to the Editor. The editorial team reserves the right not to publish any article or to modify the presentation to suit the style of the newsletter.



Lutheran Church of Australia

SUNDAY SERVICE TIMES

Due to Covid 19,
our regular church services have changed.

Please see our website for
service locations and times

burrumbuttock-parish.lutheran.org.au

Contact: Pastor Christian Fandrich 0457 841 123

Gateway

LIFE CHURCH



10AM GATEWAY ONLINE

11.30AM VIRTUAL FOYER

12PM SWAHILI SUNDAY



[Facebook.com/GatewayLifeChurch](https://www.facebook.com/GatewayLifeChurch)

ANGLICAN PARISH OF NORTHERN ALBURY

St. Paul's Jindera
Sundays - 5.00 pm

Priest - The Rev'd Emily Payne
mobile : 0408 666 119
Parish office: 6040 6457

email: vicarnorthernalbury@gmail.com
website: www.anglicannorthernalbury.org.au

**Please follow all 'Corona Virus' rules
during your daily activities and
practice social distancing.**

St. Mary's Catholic Church, Jindera.

Parish Priest – Fr. P. Murphy
Assistant Priest – Fr. C. Heffernan

MASS TIMES

9.00am Sundays and 9.20am Fridays
during School Terms

Confessions available before Mass.

You're welcome at
Lavington Baptist Church

Youth Group- 13 years +
7:30 - 9:30pm

Good News Club 9 -12 years
6 - 7:30pm

Sparks 4 - 8 yrs
6 - 7:30pm



www.lavingtonbaptistchurch.com

Friday Nights during school terms
450 Parnall St, Lavington
TEL: (02) 60 215860

PosterMyWall.com

**Support YOUR
Local Business**

SHOP in JINDERA

OP SHOP

COVID SAFETY PRECAUTIONS

Due to the recent COVID lockdown in Victoria, Rural Care Link will restrict Op Shop access to those Victorians that live or work within the Border Bubble and who have not been to a designated Victorian Hot Spot.

This decision has been made to protect our vulnerable volunteers and the community we serve.

Your understanding with this decision is appreciated.

JINDERANA NEWS - CONTACT US ON: jinderanews@ruralcarelink.org.au



Rural Care Link Carers Support Group

For parents, guardians, family members and other support people who provide on-going care and assistance to another person regardless of age from anywhere in the Greater Hume area.

New Members Welcome

Next meeting: Tuesday 8th June 10.00 - 12.00.

Bethlehem Church Hall, Adams St. Jindera

Come along for a chat, peer support and information.

For further information or help with transport

Contact ★ Jenny O'Neill-Coordinator 0438 263 417

★ Vickie Priscina-Facilitator 0428 406 060

OP SHOP SPECIALS

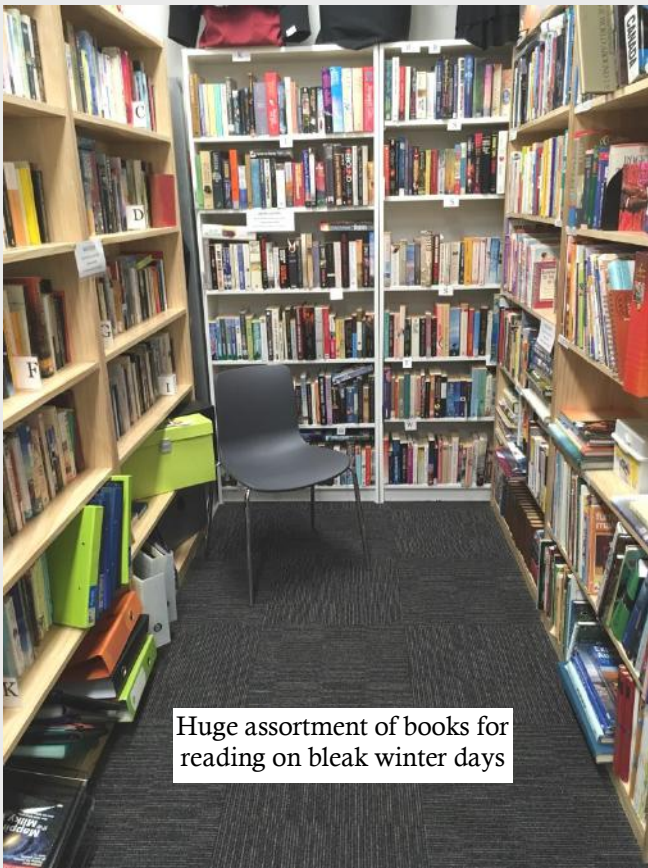

Huge assortment of books for reading on bleak winter days



d'Arcy Doyle framed print \$80



Two sofa chairs \$40 each



Great assortment of winter clothing



Statues \$8 each

Rural Care Link inc.



Op Shop



Did you know that we get comments all the time about how good our little Op Shop is?

Well, we do! And it is!

We get a large turnover of really good quality stock. We often get brand names and collectables.

And we are able to help people in need in our community with the profits that we make from our busy little shop.

But.....we NEED MORE VOLUNTEERS to help us to run this very worthwhile venture.

Please think about how fulfilling it would be to be able to help others in need in this way.

Also, think about meeting and working with other wonderful Volunteers as well.

Please contact us and give it a go. Men and Women of any age (over 16 years) will be warmly welcomed to join our fantastic team, which is well managed and supported by a great Committee.

Contact us now!

Rural Care Link Inc. Office—Ph: 6026 3100—or call in between 2pm and 5pm weekdays (not Thursday)

RCL Volunteer Co-ordinator—Colleen Lord—Ph: 0429 960 616

Op Shop hours—10am to 4pm Tuesday to Friday and 10am to 1pm Saturday





OP SHOP News

Winter is here and the Jindera Op Shop is ready.

The Shop now has lots of clothing for men, including shirts, pants, (especially jeans), and great jackets for casual wear.



The shop also has a large range of women's clothing including lovely cardigans, jumpers, slacks, and much more.



Now, the volunteers haven't forgotten the children. There are rows of lovely baby's clothes and clothing for children of all ages - clothing that will give you lots of choices for dressing your little ones over this chilly time.



There are many more things in the shop to look at other than clothes. Blankets, sheets, doonas and covers, saucepans, crockery, etc., along with some beautiful ornaments that we all like admiring and buying.



The Shop has had lots of donations coming in, not only from the generous local community, but also from as far away as Queensland. A large donation of goods came from over the border which saw us receive a saddle, beautiful material, paintings, and much more. These extra donations have helped us make some extra dollars to put back into the community which has included food packs.

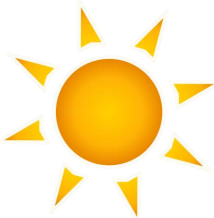

So winter can be a good time to browse and take time out to go shopping. The volunteers invite you into their little shop with open arms, and look forward to brightening your winter days by adding some sunshine.

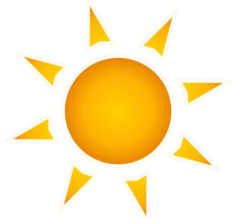

THANK YOU

Thanks to everyone who supported the Rural Care Link cake stall held a few weeks ago for the Cancer Council Biggest morning Tea fundraiser.

This includes the cooks, those who bought the baked goodies or made a monetary donation.



An awesome sum of \$856.50 was raised for this worthy cause.



Jindera Community Garden Update

YEAH! Let's Make It Happen



After investigating why other Communities have a successful Community Garden, Cheryl Ingrey and I believe it's because of the Community working together and organising...

- 🍄 Fund Raising Ideas
- 🍄 Potting plants
- 🍄 Morning Teas
- 🍄 Cake Stalls (see ad next page 9)
- 🍄 Wood Raffles
- 🍄 Donations
- 🍄 Memberships
- 🍄 Newsletters

How would you like to help?

- 1.. Looking for someone to host a Morning tea 🍵
- 2.. Looking for a farm where we can cut a trailer load of wood so we can raffle with our Cake Stall 🍷
- 3.. Looking for ladies who can make some tasty cakes
- 4...Looking for small gifts for our coffee mornings ❤️

- 🏠 WANTING ... Garden Sheds
- 🏠 Any materials that can be useful for building a greenhouse/ hothouse & handy men that know how to use a hammer
- 🏠 Bricks Garbage Bins

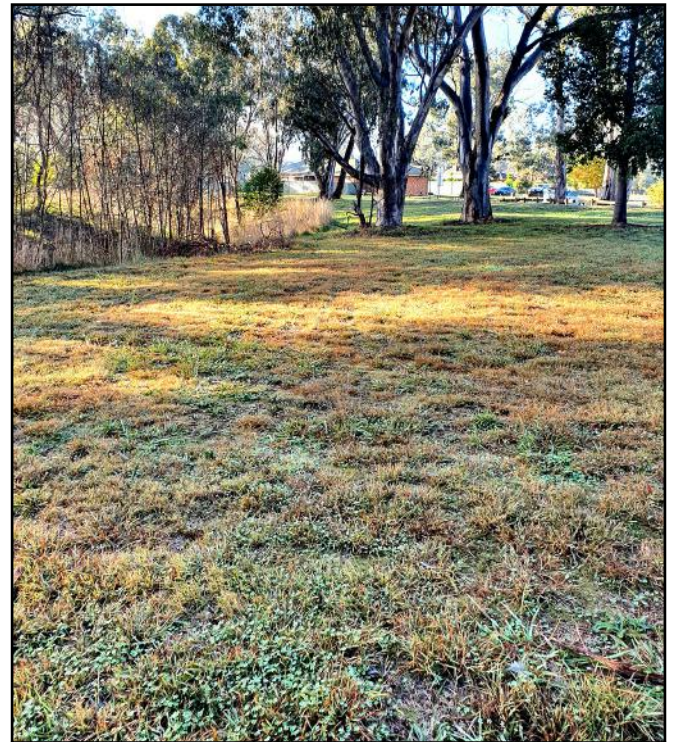

This is the area for the Jindera Community Garden in Pioneer Park, Jindera.

Yes We Can Make it Happen With Your Help!

Please message Eileen on 0400 023290 for any enquiries

Without your help it's going to be difficult for our Happy Gardening to kick off.

Can You Help With Materials

What do we need for the Community Garden?

Drums

Buckets with lids

Timber leftovers

Shade cloth

Hot house plastic

Planter boxes

Please let me know if you have any materials that might be suitable

Phone Eileen on 0400 023290

Check out the Jindera Community Facebook page



JINDERA COMMUNITY GARDEN - CAKE STALL

Saturday 19th June 8am at the IGA

DONATIONS ARE WANTED

please contact Eileen White

on

0400 023 029 if you can help.



This is the Community Garden's first fundraiser and the funds raised will help us get our Community Shed and get the garden underway.

Jindera CWA News

Congratulations to our Secretary, Olivia Hanel and Murray Group President, Lyn Buck who presented the motion *“That the policy of CWA of NSW be to oppose large-scale solar plants on prime agricultural land to protect food and fibre productivity” at the CWA Conference in Bega in May. The motion was adopted and CWA – NSW will call on the State Government for stronger regulation around large scale Solar farms placement.*

Other issues passed at the Conference were Medical Research – Ovarian Cancer and our Country of Study for 21/22 Malaysia.

At the May meeting our guest was Group International Officer, Elaine Strong and Jindera International Officer, Chris McIntyre organised a luncheon to celebrate the previous Country of Study, Ecuador.

Our meeting room was decorated in bright colours, our lunch was Ecuadorian inspired food, soup and fruits, and our dessert was a big surprise for birthday girls, Mary Fielder, Denice Murphy and Joy Southcombe. Members were asked to wear a panama hat, which originated in Ecuador, where it is still hand woven today by the local people.

Guest speaker, Helen Glachan, who had visited this country displayed embroidered clothing, buttons made from seeds, which were greatly prized before plastics were invented, and jewellery, made from local seeds and shells.

CWA church service will be held at St. Pauls church Jindera, on Sunday 30th May, at 10.30a.m. Luncheon to follow at the Jindera Museum.

Our next meeting will be held in the Community Centre, on June 2nd at 10a.m. New members most welcome!

Yours in CWA friendship.

Bev. Blair.

President.



CWA members wearing Panama Hats at the CWA Ecuador Luncheon

FINAL WORDS

A farewell note from Greg Finster - Editor, Jindera News

After a combined involvement of eleven years this is my last edition of the Jindera News.

I have had a great time being involved with the production of Jindera's local newsletter and it would not be where it is today without the input from you, our loyal readers, and advertisers. Thankyou.

The Jindera News email address will remain as is, so apart from a change of editor you may not, initially, notice any other changes.

I'm confident that you will support the new production team in the same way that you have supported me in this role.

Greg



Jindera Community Diary

JUNE 2021

SUN	MON	TUE	WED	THUR	FRI	SAT
		1	2 <u>C.W.A.</u> - Community Centre - 10.00am <u>Jindera Golf Club</u> Vets - 8.30am	3 <u>Jindera Golf Club</u> Ladies - 8.30am	4 <u>Gentle Exercise Class</u> Jindera HUB - 10.00am <u>Jindera Anglers Club</u> - 5.00pm <u>Jindera Golf Club</u> Chook Run - 4.30pm	5
6 <u>Jindera Blokes Walk</u> - 8.45am, Jindera Oval <u>Jindera Museum Tearooms</u> 11am to 3pm <u>Jindera Golf Club</u> - Sunday Comp. - 8.30am <u>Jindera Craft Shop</u> - 11am - 2pm	7	8 <u>Carers Support Group</u> - 10.00am, RCL, Bethlehem Church Hall	9 <u>Craft Group</u> - 1.30pm, Anglers Clubhouse <u>Social Tennis</u> - 7.00pm, JTC <u>Jindera Golf Club</u> Vets - 8.30am	10 <u>Jindera Golf Club</u> Ladies - 8.30am	11 <u>Gentle Exercise Class</u> Jindera HUB - 10.00am <u>Jindera Anglers Club</u> - Gen. Meeting - 5.30pm <u>Jindera Golf Club</u> Chook Run - 4.30pm	12
13 <u>Jindera Blokes Walk</u> - 8.45am, Jindera Oval <u>Jindera Museum Tearooms</u> 11am to 3pm <u>Jindera Craft Shop</u> - 11am - 2pm <u>Jindera Golf Club</u> - Sunday Comp. - 8.30am	14 <u>Museum Meeting</u> - 7.30pm School of Arts Hall	15	16 <u>Jindera Golf Club</u> Vets - 8.30am <u>Social Tennis</u> - 7.00pm, JTC	17 <u>Jindera Golf Club</u> Ladies - 8.30am	18 <u>Jindera Anglers Club</u> Gen. Meeting - 5.30pm <u>Gentle Exercise Class</u> Jindera HUB - 10.00am <u>Jindera Golf Club</u> Chook Run - 4.30pm	19 <u>Community Garden</u> <u>CAKE STALL</u> <u>IGA</u> - 8.00am
20 <u>Jindera Blokes Walk</u> - 8.45am, Jindera Oval <u>Jindera Museum Tearooms</u> 11am to 3pm <u>Jindera Craft Shop</u> - 11am - 2pm <u>Jindera Golf Club</u> - Sunday Comp. - 8.30am	21	22	23 <u>Jindera Golf Club</u> Vets - 8.30am <u>Social Tennis</u> - 7.00pm, JTC	24 <u>Jindera Golf Club</u> Ladies - 8.30am	25 <u>Jindera Anglers Club</u> - Open Fishing Comp. <u>Gentle Exercise Class</u> Jindera HUB - 10.00am <u>Jindera Golf Club</u> Chook Run - 4.30pm	26 <u>Jindera Anglers Club</u> - Open Fishing Comp.
27 <u>Jindera Blokes Walk</u> - 8.45am, Jindera Oval <u>Jindera Museum Tearooms</u> 11am to 3pm <u>Jindera Craft Shop</u> - 11am - 2pm <u>Jindera Golf Club</u> - Sunday Comp. - 8.30am <u>Jindera Anglers Club</u> - Fishing Comp Weigh-In 4pm	28	29	30 <u>Jindera Golf Club</u> Vets - 8.30am <u>Social Tennis</u> - 7.00pm, JTC			

Justin Clancy MP
MEMBER FOR ALBURY
02 4021 3042 | albury@parliament.nsw.gov.au
www.justinclancy.com.au
Authorised by Justin Clancy MP and funded using parliamentary entitlements.

JINDERA COMMUNITY FORUM

Next Meeting is at the **Jindera Community Hub** (entry via rear carpark) on
******* Tuesday, June 15, 2021 *******
******* 7:30pm *******



Come and join a group of locals who are interested in our community and its people, and who would like to help improve the facilities our community offers to both visitors and residents alike.

**For more information contact:
jinderacommunityforum@gmail.com**

Every Child Is A Star!



Greater Hume
**Children
Services**

This month we celebrated National Family Day Care Week at the Jindera Hub. This is a special opportunity for us to celebrate everything that is wonderful about Family Day Care. It is a time for us to recognise the important role family day care educators and services play in the development and wellbeing of more than 107,000 children across Australia.

Each year we acknowledge the uniqueness of every child in our family day care services ... “every child is a star’ is a theme we use to remind us that every child is remarkable in their own individual way. This year we also wanted to highlight the importance of community. Our children decorated stars and placed them on our tree to symbolise a sense of belonging to their family day care community.

Family Day Care is a unique service, and we are extremely proud of the contribution each one of our educators makes every single day to the education and care of the children in their service. Small groups mean more opportunities to build strong relationships and make real connections with families.

This was a time to come together as a service, knowing that we are a part of something much bigger...a nation-wide community dedicated to providing children with the best possible opportunities to succeed, to shine brightly and be the star they are meant to be.



For more information about joining our team please **phone 02 60263877**

Email mail@ghchildren.com.au - Web: www.ghchildren.com.au

A SMEAR IN TIME for BOWEL CANCER

Bowel cancer is the second most common cancer world-wide after breast cancer and the second highest cause of cancer deaths in Australia after lung cancer.

Ninety percent (90%) of bowel cancers can be cured if detected early. Rotary Bowelscan kits can be picked up now at the Holbrook, Henty, Culcairn, Walla Walla, and **Jindera Pharmacies** during the months of May and June. The cost of \$20 covers pathology and communication letters.

The Rotary Bowelscan program is a screening program designed to detect traces of blood in bowel motions at the time of sampling, particularly blood not visible to the naked eye. Positive results require further examination to determine the actual cause which may or may not be cancer related. A further examination with your GP will determine this.

Annual screening is recommended especially for people over the age of 40 years plus and any age if there is a family history.

There have been some cases where a positive result occurred after a negative result the year before with a further examination revealing cancer requiring immediate intervention.

In Australia bowel cancer affects 1 in 18 males and 1 in 26 females.



Rotary Bowelscan has a return rate of 80 percent due largely to participants making the decision to participate, and 50 percent of participants are from the 50-74 age group.

The Rotary Club of Holbrook has organised Bowelscan kits to be distributed to pharmacies throughout Greater Hume Shire as a community service to our residents in the shire.

When was the last time you were screened?

Bowel Screening Kits
AVAILABLE HERE
(INCLUDES COST OF PATHOLOGY AND NOTIFICATION OF ALL RESULTS)

FOR ONLY
\$20

ROTARY BOWELSCAN

A project initiated by the Rotary Club of Lismore in 1982 and adopted by Rotary Clubs across Australia

ETXAU-075431

JINDERA PIONEER MUSEUM

Celebrating 150 years with 7 historic buildings, over 20 rooms and galleries & 2 sprawling acres of grounds.

Welcome!

Open 7 Days
11am - 3pm

Ph: 6026 3622
info@jinderamuseum.com.au
www.jinderamuseum.com.au
f jinderapioneermuseum

When did you last visit the Museum?



JINDERA COTTAGE CRAFT SHOP

(located next to the Jindera Museum)



Just a reminder that our shop is open most Sundays (usually 11-2) to coincide with the Museum tea-room.



Pop in for some lovely hand made jewellery, knitwear including beanies and scarves, baby toys and knits, felted flowers and lots of other interesting items.

Keep a look out for our up-coming community handmade workshops being organised by some of our talented artists ...
... we aim to hold our first one in spring.

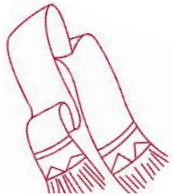

Keep warm everyone!

♥ Eileen - 0400 424 437 ♥ Vivien - 0409 454 119 ♥



RECEIVE

THE JINDERA NEWS

BY EMAIL

YOU COULD RECEIVE THE JINDERA NEWS BY EMAIL, JUST SEND A REQUEST TO

jinderanews@ruralcarelink.org.au

And each Month (except January) the Jindera News will be sent to the email address noted as the sender in your email

Please note that the file size can vary from 6 to 10Mb

Becoming a Councillor

Councillors - ordinary people with an extraordinary passion for their community

On Saturday, 4 September 2021, Greater Hume Council will conduct councillor elections to elect nine councillors to serve for a three year term.

A constitutional referendum will also be held for electors to consider whether the Council area should continue to be divided into wards.

Why stand?

If you care about what happens in your community, want to improve services, make the roads safer or support local businesses, consider becoming a councillor.

By standing for council, you'll have opportunities to:

- help your community
- improve infrastructure
- improve planning and amenities
- build engaged communities.

Being a councillor provides an opportunity to represent your community's views on vital decisions that affect people's daily lives. It is also an opportunity to develop new skills and work with a diverse range of people.

Councillors serve their communities by listening to people in the local area and then representing those views on council.

What's it take?

To stand for council, you'll need:

- passion, commitment and time
- an interest in your community
- an interest in local government
- to be prepared to learn and be accountable
- being able to talk to people in your community and take account of different views when making decisions
- time management and organisational skills
- problem solving skills
- teamwork skills.

You need to be able to commit time to reading council business papers, attending meetings and representing council at some events. The time you need for this will vary across the year, but it may be 5 to 10 hours each week.

What you will need to know

If you're thinking about standing for council, you need to know about:

- responsibilities of councillors
- conduct and behaviour
- where to get help.

Candidate information sessions

Potential candidates for Greater Hume Council are invited to attend the information sessions at Albury.

In Person - 10 June 2021 at 6pm, Albury City administration building, 553 Kiewa Street Albury

Online - 13 July 2021 at 6.30pm (registered participants will be provided with a Zoom link)

To register:

<https://www.alburycity.nsw.gov.au/forms/candidate-information-sessions>





What support will you receive?

Once elected, you will receive council-based training and other support to help you understand and be successful in the role.

Greater Hume Council meets expenses and provide tools to help councillors carry out their role. Council also provides support to help councillors who have young family members, a disability or other special needs.

To recognise what councillors do for their community, they receive an annual fee from the council (paid monthly). The annual fee paid to a councillor is \$12,400 per annum. The fee is counted as income for tax purposes.

How do you stand for election?

To be eligible to stand for election you must:

- be at least 18 years of age and an Australian citizen
- live or own property in Greater Hume Council area
- be on the electoral roll
- not be disqualified from standing from office, e.g. if you have committed certain offences.

A proposal nominating you as a candidate then needs to be submitted by:

- at least two eligible people enrolled for the same ward or area you are being nominated for, or
- a registered officer of a registered political party.

You must complete some forms and officially lodge them between Monday, 26 July 2021 and 12 noon on 4 August 2021.



Information for Candidates

Candidates and groups must register with the NSW Electoral Commission (NSWEC) before accepting political donations or incurring expenditure for an election.

All candidates and groups must appoint an official agent at the time of registration and notify the NSWEC of the agent's appointment.

Registering for an election is a separate process from being nominated as a candidate for an election.

The Electoral Commission NSW provides advice about becoming a candidate and registering to vote in the election.

<https://www.elections.nsw.gov.au/Political-participants/Candidates-and-groups/Candidate-nominations-for-local-elections/Six-steps-to-being-a-candidate>

Plus you might want to have a talk to a past councillor of Greater Hume Council

If you are thinking of standing as a candidate, you might like to have a confidential talk to a retired councillor of Greater Hume Council.

The following councillors have agreed to support potential candidates who might have questions prior to deciding to stand.

Speak to -

Former Councillor Denise Knight

M: 0411 282 320

Former Councillor Bill McDonald, OAM

M: 0428 690 553

Save the date

2021 NSW Local Government elections

**Saturday
4 September**

Voting is compulsory

elections.nsw.gov.au/lge21
1300 135 736



Greater Hume Council



"Providing a safety net of kindness, consideration, and support to those in need within our local community"



Wellbeing Support Service

Life can create hurdles that we find hard to overcome. While dealing with adversity might be an inevitable part of life, difficulties or misfortunes don't have to be managed on your own. Sometimes, a little help can go a long way.

Jindera Rural CareLink is working in partnership with Social Worker, **Bryony Cooke**, who is able to offer a guiding hand, a listening ear, a warm heart, and confidential counselling service to those in need. Bryony has expertise in many areas to do with a person's wellbeing and is able to provide support and guidance so that they can successfully move on with their life. Bryony has been involved with many areas of a community including currently being a volunteer for Coast Guard at Bonegilla.



Bookings can only be made by phoning Bryony on a Thursday between 12 noon and 5 pm on 0400 654 916

As Bryony is an accredited Mental Health Social Worker this service is free with a Mental Health Plan from your doctor



FREE Tax Help – 2021 **@ the Jindera Community Hub**

Friday 20th August
Friday 24th September

BOOKINGS ESSENTIAL call in
or phone 02 6036 0100

Get your tax return completed with the assistance of an accredited Tax Agent at any council office.

If your income is less than \$60,000 or you are on a Disability Pension then make an appointment now at any GHC office

– sorry no business tax can be processed.



Greater
Hume
Council

Stronger Country Communities Fund Round 4 Funding Opportunities for Greater Hume



The NSW Government has announced a fourth round of Stronger Country Communities Fund (SCCF). Greater Hume Council has been advised the allocation will be \$813,249, funding applications must seek a minimum of \$50,000.

Round 4 of the SCCF is now open to all eligible applicants. The objectives of the fund are to boost the liveability of communities in regional areas by providing new or upgraded social and sporting infrastructure or community programs that have strong local support and to deliver enhanced infrastructure and programs that remove barriers to female participation in sport across regional NSW.

"I am excited about the funding opportunities our community and sporting groups will receive through the Round 4 allocation of NSW Government's Stronger Country Communities Fund and urge all groups and organisations to consider submitting an application", said Mayor Cr Heather Wilton.

Mayor, Cr Heather Wilton said, 'female participation in sport and community liveability are the focus for this round of SCCF funding, I urge all community and sporting organisations to consider projects or programs which would be of benefit to the Greater Hume community'.

Key Dates are: 1 May 2021 - Applications open

Friday 25 June 2021 at 12 pm - Applications close

28 June 2021 - 20 August 2021 - Assessment and approval process by NSW Government

From September 2021 - Announcement of successful projects by NSW Government

Information on the Stronger Country Communities Fund Round Four can be downloaded from either Greater Hume Council website, Grants and Funding (<https://bit.ly/3tAoAcq>).

For more information please contact Kerrie Wise, 02 6036 0186 at Council's Holbrook Office or email mail@greaterhume.nsw.gov.au.

Sanitair[®]
AIR CONDITIONING CLEANING



**LOOK, SMELL
RUN as NEW**



★★★★★
AWARD WINNING
AIR CONDITIONING CLEANING

HOW TO BEAT SUMMER HEAT?
Your local bloke!

OUR BENEFITS

- ✓ Removes Mould, Bacteria & Odours
- ✓ Healthier environment and air
- ✓ Cools & heats better
- ✓ Quieter operation
- ✓ Up to 28% energy savings

STOP
BREATHING DIRTY AIR!

Freecall **1800 130 168** | sanitair.com.au

Bank Brighter.

humbank.com.au/bankbrighter

Hume Bank



LIVE : LEARN : EXPLORE
A rural day and boarding College offering
Christian, Secondary Education in the Riverina

Limited places in Years 7 – 12
 Round 1 interviews close 30th May 2021

Apply Now – Avoid Waitlist

Scholarships Open for you to explore!

Enrolment Form available at www.stpaulscollege.nsw.edu.au/enrol
 or call us on 02 6029 2200 for more information



ST PAUL'S
COLLEGE
 WALLA WALLA, NSW

WANTED



OLD LAND ROVERS

Got any old Land Rovers lying around ...
 ... taking up valuable space?

Interested in selling?

I'm interested in any age/condition.

Please Call/Text

David on 0458 298636



Jindera Vet Clinic

Phone: 02 6026 3277 Email: clinic@jinderavet.com.au

Hours: Mon-Fri 8.30am-6pm Sat 8.30am-11am
 89 Urana Street, Jindera NSW 2642

Daryl Klein B.V.Sc.(Hons) Veterinary Surgeon
Brigit Pitman B.V.Sc.(Hons) Veterinary Surgeon

With the bonus of wonderful staff!



Quality Meat & Personal Service
 – Bulk Meat Specials –

Brad & Tina Taylor
 Shop 7, 87 Urana Rd,
 Jindera, NSW 2642 (02) 6026 1886

FUGE EARTHWORKS PTY LTD

- SCRAPERS • DOZER • LOADER • EXCAVATOR
- GRADER • TIP-TRUCK • TRAXCAVATOR
- ROLLER & BACKHOE FOR HIRE



- Dam Construction, Enlargement and Repairs
- Site Excavations, Drainage, Driveways
- Bulk and All General Earthworks

MICK FUGE: 0428 480 341

Ph/Fax: (02) 6026 3571. Email: fuge.1@bigpond.com
 375 Molkenntin Road, Jindera, NW 2642.

COOEE BOOKKEEPING

Contract bookkeeping for small to medium businesses
 MTOB, Reckon, Xero

Judith Hudson
0431 027 268

judith.hudson9@gmail.com



St John's Lutheran Primary School

154 Adams Street, Jindera 2642

Phone: (02) 6026 3220 Fax: (02) 6026 3289

Email: admin@stjls.nsw.edu.au

Web: www.stjls.nsw.edu.au

Principal: Brad Moss

YEAR 5/6 CAMP IN BALLARAT

Our Year 5/6 students had a blast at their camp in Ballarat recently. They went panning for gold and visited some interesting historical sights. Even though their trip was cut short due to COVID, they had a wonderful time together.



RAS CROSS COUNTRY

Some of our students qualified for the RAS Cross Country held at the Jindera Golf Course recently. They did an excellent job representing St John's and new PBs were achieved.

Congratulations to Levi, Maddison, Priya and Tully who were placed to compete in the CIS Cross Country in Sydney, coming up later in the term. Well done to all!



STAFF INVESTING IN THEIR LEARNING

St John's invests heavily in staff professional development that contributes to a collective understanding and commitment towards growth in our students.



Staff are committed to deepening their learning and understanding of excellence in education.

Recently, Ben Arber from AIS NSW visited and led staff through an assessment PD session using data collection to positively impact learning for students.



Jindera Village Post Office

For postal information and product specials

Bank with over 70 banks and financial institutions

Phone:
6026 3201



JINDERA TYRE SERVICE

129 URANA STREET JINDERA 02 6026 3400

GOODYEAR



MAXXIS



KUMHO TYRE
Better. All-ways

OFFICIAL SUPPLIERS

An Invitation

*Would you like to
submit a story or article?*

Jindera News would welcome any local news
of interest to the Jindera community
to be considered for publication.

You are invited to
send in stories, photos or news items.

Please email to The Editor, Jindera News at
jinderanews@ruralcarelink.org.au
or drop in to Rural Care Link at The Jindera Hub,
Urana Street, Jindera.

NOTE: Your submission may be edited prior to publication. A
correct email and telephone number must be entered for verifica-
tion purposes. The editorial team reserves the right to publish or
not publish all articles submitted.

SEE YOUR AD HERE

CONTACT THE JINDERA NEWS
AT

jinderanews@ruralcarelink.org.au



"FOR ALL YOUR PRINTING REQUIREMENTS"

- Business Cards • Letterheads • Books • Raffle Tickets
- Complete in-house design service • All business stationery
- Invoice Books • Stickers • Brochures • Leaflets

(02) 6026 3611

Civil Celebrant

—Judy Gray—

•Weddings •Baby Namings •Funerals

Conducted in Style

TELEPHONE: 6026 3329

MOBILE: 0418 617 385

MICK'S TREE HEIGHT REDUCTION & SHAPING SERVICES

SPECIALISING IN:

TREES - felling/lopping
/pruning & removal

**PRUNING &
STUMP GRINDING**
- hedges/bushes/shrubs
/roses & palm trees
(chipping available)

OTHER SERVICES -
gutter cleaning/
rubbish removal

**Special
Discounts
for
Pensioner
Services**

MICK: 0427 316 497



McMillan Electrical

Craig McMillan
All Electrical Services

PO Box 477, Jindera, NSW

mcmillanelectrical44@gmail.com

0418 966 207

NSW License 151911C
VIC License REC-31010

Jindera Bearings

One stop shop for bearings, mower and industrial supplies

Shop 3/95 Urana Road, Jindera NSW 2642
Contact Number - 0491 675 641
Email - sales@jinderabearings.com.au
Business Hours - 8.30am to 4.30pm Monday to Friday
Saturday - Seasonal Only (Emergency call out fees apply)



BOBCAT WHILEY

- Bobcat with Trax
- Trencher
- Hay Spikes
- Post Hole Digger
- Excavator
- Tip-Truck
- Slasher

PHONE GEOFF: 0408 698 028
Dights Forest Road, Jindera, NSW 2642

(02) 6026 3990

EQUIP

OCCUPATIONAL THERAPY

Alison Viedt
0427 263 398
alison@equipoccupationaltherapy.com

Stitch and Chat Craft Group

This group meets on the first Wednesday afternoon of each month at 1.30pm at the Jindera Anglers Clubhouse.

All welcome, just bring whatever you are working on and come along for a chat and cuppa.

We usually finish at around 3.00pm.

Judy Gray on 0418 617 385 for further information.



You will save stacks of money when you shop locally in Jindera.





INDEPENDENT TAXATION SPECIALIST

RAYTHER & CO

CHARTERED ACCOUNTANTS
REGISTERED TAXATION AGENTS

6056 3520

*Phone today to arrange your appointment.
Late appointments and Saturday's
by request.*

SPECIALISING IN:

- Individuals
- Rental Properties
- Primary Producers
- Small to Medium Businesses

9/175 Lawrence St, Wodonga.
(opp. new TAFE SPACE Building in Lawrence Street
raytherwodonga@westnet.com.au



Jindera TerryWhite Chemmart Pharmacy

Shop 4&5, 82 Urana Street, Jindera, NSW 2642

OPEN

Monday-Friday: 9.00am to 5.30pm

Saturday: 9.00am to 12 noon

-- OFFERING --

- ◆ Health Risk Screening Services
- ◆ National Diabetes Services Scheme
- ◆ Webstar packing
- ◆ Spotcheck (Skin Cancer Screening Programme)
- ◆ Wide range of vitamins
- ◆ MedsCheck
- ◆ Free Blood Pressure Testing
- ◆ Baby Products
- ◆ Home Health Care Aids
- ◆ Giftware
- ◆ Natio Ski Care range
- ◆ Chemmarts Reward Programme

Phone (02) 6026 3271

Fax: (02) 6026 3935

Email: Jindera@chemmartpharmacy.com.au



Lester & Son

Funeral Directors

A tradition of personal, professional care since 1907



Cherie, Tony, John

359 Wantigong St
Albury
02 6040 5066

www.lesterandson.com.au

All Hours • All Areas • Pre-planned Funerals Available

WATTOS



Wattos Garden Supplies
1 Jarick Way
Jindera Industrial Estate

Deliveries are also Available

0448 600 433

Do you know someone who would benefit from having a homecooked meal?



Pick up or delivered Call 0421 706 578

Want to eat better,
but sick of cooking for yourself?

Better things to do than prepare a meal?

We are happy to assist with any
dietary requirements

Call us on 0412 706 578 or email
dotskitchens@gmail.com for full menu
Live Local Buy Local



NA Auto
AUTOMOTIVE ELECTRICAL
SPARE PARTS AND ACCESSORIES

Neil and Kathy Anderson
94-96 Urana Street PO Box 27 Jindera NSW 2642
Ph: 02 6026 3391 Fax: 02 6026 3722 Mob: 0428 578 061
Email: sales@naauto.biz Website: www.naauto.biz

JINDERA HAIR HEALTH & BEAUTY

TEL: 02 6026 3434
91 URANA STREET, JINDERA

BLD Machining

**CNC MACHINING
FABRICATION & WELDING**

Precision:

Milling, Boring & Screwcutting,
Repairs, Maintenance & Modifications
to all plant & equipment

Guaranteed fast and professional service.

Phone Bruce:

0448 790 666

6 BEGG DRIVE, JINDERA

*Fixing the old and broken, designing
and manufacturing the new!*

**JINDERA
PIZZA**

TRADING HOURS

WED 5.00 - 8.00PM
THUR 5.00 - 8.30PM
FRI 5.00 - 9.00PM
SAT 5.00 - 9.00PM
SUN 5.00 - 8.00PM

Orders will be taken up to 15mins
before closing time

(0 2) 60 26 30 55

Jindera Country Golf Club INC.



The weather continues to be kind to us in terms of providing the ideal environment for growing grass, with the course in tiptop condition thanks to our dedicated and hardworking grounds committee.

Our trustee fairway mower however is not travelling all that well and ... has died. This has left us in a bit of a dilemma, having to scramble to raise funds for a replacement – a new Kubota 72” cut diesel mower has now been ordered, at a cost of around \$23,000.00 (*ouch! I hear you say*).

Fortunately, we have been successful in securing a grant of \$10,000.00 from “Golf NSW” and are also currently running a raffle to help cover the balance.

Tickets \$5.00 each - 1st prize \$500.00 IGA vouchers, 2nd \$250.00 butcher, 3rd \$100.00 vet clinic.

Draw late June, tickets are available at most businesses in Jindera, and all support is greatly appreciated.

Junior Golf

Jindera golf club hosted a round of the Golf NSW “Juniors On The Move” tournament on Sunday 16th May. This is a great initiative organised by Cade Webb of Golf NSW and the Murray Districts Golf Association (MDGA).

There were around 20 juniors from the district competing at various levels and a great day was had by all.

Congratulations to our own Bonnie McMillan for taking out the girls longest drive.

Cameron Odewahn (Accredited Coach) ran a coaching clinic for around 12 local kids leading up to the event and we are hopeful of providing more clinics further down the track.

Happy golfing ...

... get a friend or take the family along and enjoy the Jindera Golf Course



Results

SUNDAY COMPETITION

9/5/2021 – Stableford – 11 Players

Name	GA Hcp	Dly Hcp	Score	Result
Bob Sheerans	19.9	20.0	40	1st
Peter Kilo	21.3	22.0	37	2nd
Daryl Klein	18.7	19.0	34	Ball
Aaron Melbourne	23.7	24.0	33	Ball
Chris Larkin	22.2	23.0	31	Ball

16/5/2021 – Stableford – 13 Players

Name	GA Hcp	Dly Hcp	Score	Result
Dave Briggs	31.3	32.0	35	1st
Stuart Millar	18.6	19.0	35	2nd
Peter Kilo	20.7	21.0	32	Ball
Frank Shannon	20.2	21.0	31	Ball
Craig Mcmillan	7.1	7.0	31	Ball
Daryl Klein	18.6	19.0	30	Ball

23/5/2021 – Par – 10 Players

Trevor Freeman	21.4	22.0	4.0	1st
Bob Sheerans	18.8	19.0	Sq	2nd
Dave Briggs	24.4	25.0	-1.0	ball
Don Singleton	30	31.0	-3.0	ball
Daryl Klein	18.6	19.0	-4.0	ball

LADIES COMPETITION

6/5/2021 – 2nd Monthly Medal - Stroke

Name	GA Hcp	Dly	Score	Result
Judy Gehrig			69, Putts 24	1st
Elizabeth Heir			73	2nd

13/5/2021 – Stableford

Name	GA Hcp	Dly	Score	Result
Heather Chaston			32	1 st (C/B)
Rawinia Smithenbecker			32	2nd

16/5/2021 – Stableford

Name	GA Hcp	Dly	Score	Result
Elizabeth Heir			32	1 st (C/B)
Judy Gehrig			32	2nd

27/5/2021 – Stableford

Name	GA Hcp	Dly	Score	Result
Sandra Kilo			31	1 st
Mihi Smith			30	2nd

Vets

28/4/5/5/2021 – Stableford – 11 Player

Player	Name	GA Hcp	Dly Hcp	Net Score	Result
1	D.Singleton		30	18	1st
2	B.Sheerans		18	18	2nd
3	D.Castles		14	16	Ball
4	D.Briggs		24	16	Ball
5	F. Carmody		22	15	Ball
6	G.Witerveen		38	15	Ball



Junior Golf at Jindera Golf Club

Kids having a go at playing golf.



Vets (continued)

5/5/2021 – Stableford – 13 Players

Player	Name	GA Hcp	Dly Hcp	Net Score	Result
1	B.Verbunt		32	19	1st
2	P.Penney		18	18	2nd
3	F.Shannon		18	16	Ball
4	F.Carmody		22	16	Ball
5	D.Singleton		30	15	Ball
6	S. Millar		16	14	Ball
7	D. Briggs		24	14	Ball

26/5/2021 – Stableford – 10 Players

Player	Name	Dly Hcp	Net Score	Result
1	D.Webb	22	14	1st
2	D.Singleton	30	19	2nd
3	F.Carmody	22	14	Ball
4	F.Shannon	18	14	Ball
5	G.Witteveen	38	13	Ball

12/5/2021 – Stableford – 10 Players

Player	Name	Dly Hcp	Net Score	Result
1	D.Singleton	30	18	1st
2	D.Briggs	24	17	2nd
3	B.Verbunt	30	16	Ball
4	J.Todd	24	15	Ball

Chook Run

7/5/2021 – 6 Players

Player	Name	Dly Hcp	Net Score	Result
1	Stuart Millar	19	18	1st
2	Trevor Freeman	15	17	2nd
3	Daryl Klein	16	17	Ball

19/5/2021 – Stableford – 12 Players

Player	Name	Dly Hcp	Net Score	Result
1	S.Millar	16		1st
2	D.Castles	14		2nd
3	D.Webb	24		Ball
4	P.Chaston	32		Ball
5	G.Witerveen	38		Ball

14/5/2021 – 4 Players

Player	Name	Dly Hcp	Net Score	Result
1	C.McMillan	5	13	1st(CB)
2	D.Singleton	26	13	2nd

JINDERA ANGLERS CLUB Inc.

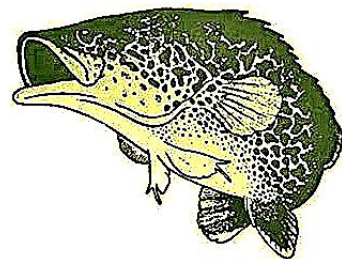

Last month's comp was an open comp with members fishing from Jindabyne, Lake Hume, the Murray, the Billabong and the Edwards River.

The winner of the biggest fish was evergreen Laz with a nice Murray cod 700, narrowly beating Wayne who had a 650 cod, best bag of fish went to Jason (stonker) Boyd with a great bag of redfin of 5970, biggest redfin went 40cm, best junior fisher was Aiden Shannon with a redfin 27cm just beating Josh Bradbury with a 26cm redfin.

Several fishers managed to achieve the ultimate goal of release prior to catch and took home the coveted donut award for the comp.



Squeaky and John looked great but won the coveted/dreaded donut award

Brent had a nice 40cm redfin, Shane 32cm redfin.

New improved Club bragmats are now available for sale from the club, these will be the weighmasters bible for weigh-ins/measure-ins.

Make sure your boat has one!!

Members are also advised that we have several motions to present at AGM for changes to Constitution. See noticeboard for the full details.

Motion 1.

Shane proposes that trout/salmon can be catch and release during comps, with a maximum of 5 trout per comp (compliant with fisheries current regulations)

Motion 2.

Wade proposes That senior members winning perpetual trophies don't receive small physical trophies at Annual Presentation (juniors remain the as is, all juniors/midgets receive personal trophies)

Motion 3.

Wade proposes SWAA Comps be set in clubs fishing calendar as bonus rounds and fishers receive attendance points plus points for fish caught and presented at these events.

Motion 4.

Brian proposed donuts be awarded for unsuccessful fishers in comps and if fishers that fail to attend weigh-in and have fished receive 2 donut points for donut of year award.

Next fishing comp will be an open comp held on the last weekend in June on 25th, 26th and 27th June commencing at 4pm with weigh-in at the clubhouse on Sunday at 4pm.

Next general meeting will be held on Friday, 11th June at 5.30pm.

Save the Date

(proposed date, to be confirmed at next general meeting)

Roast Lunch

Annual General Meeting/Presentation Day
Sunday 11th July
with lots of raffles!

Tight lines !!

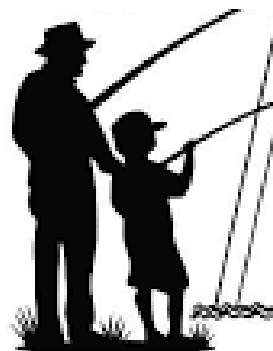



Shane Bradbury had a sensational trip to the Eucumbene recently and check out the scenery.



Wayne with a ripper 67cm Murray cod caught near Albury

Club members, Phil, Chris (lever) and Graham splitting wood for the next angler's club wood raffle



Wade placing the yellow belly fingerlings in the Jindera oval dam



Shane releasing fingerlings in Jindera

Jindera



Trading Hours

Mon – Fri 7:30am-7:00pm

Sat & Sun 8:00am-7:00pm

Find us on  to see our great specials, new lines recipes and loads more!

JINDERA COMMUNITY DIRECTORY

Anglers Club	0409 537 452	Morgan Country Car Club.....	0448 004 706
Friends in Action	0438 262 480	Multi Purpose Stadium Committee.....	0411 282 320
Childrens Services	6026 3877	Netball Club.....	0407 186 073
Community Forum	6026 3544	Pony Club	6026 3484
Conway Printing.....	6026 3611	Pre School.....	6026 3468
CWA.....	0428 263 318	Recreation Reserve	0438 263 417
Football Club.....	0409 263 658	Red Cross	1800 733 276
Friends of Jindera Wet Lands.....	0407 180 730	Rural Care Link	6026 3001
Golf Club.....	0418 690 510	St Johns Lutheran School.....	6026 3220
Jindera Lutheran Church.....	0427 200 035	St Mary MacKillop College.....	6045 9422
Jindera Pioneer Museum	6026 3622	St Paul’s Anglican Church.....	6040 6457
Jindera Public School.....	6026 3280	Swimming Pool	6026 3900
Jindera Post Office.....	6026 3201	Tennis Club.....	0424 179 051

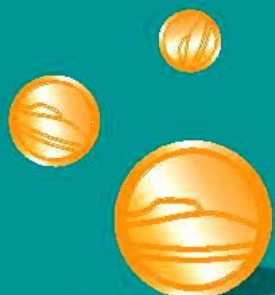

BuyLocal
in Greater Hume

Buy Local

Buying locally means local jobs and keeps our town alive.

Be Local - Think Local - Buy Local