

**POLLUTION MONITORING DATA  
WALLA WALLA SEWAGE TREATMENT WORKS**

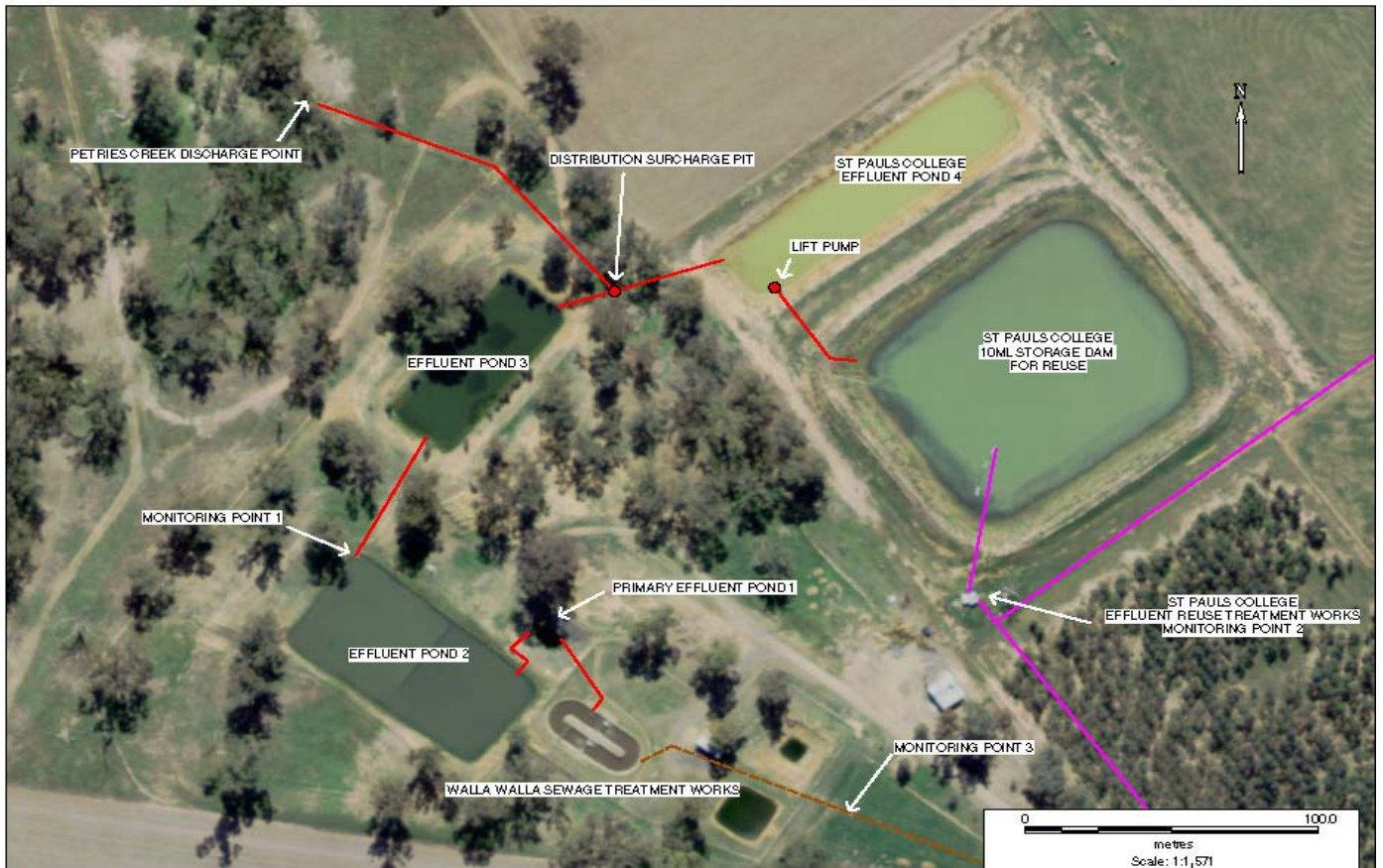

**Environment Protection Licence No.:** 2563

Link to full licence on EPA website:

<http://www.epa.nsw.gov.au/prpoeoapp/ViewPOEOLlicence.aspx?DOCID=33961&SYSUID=1&LICID=2563>

**Licensee:** Greater Hume Shire Council, PO Box 99 Holbrook NSW 2644

**Address of facility:** Klemke Avenue, Walla Walla NSW 2659

**Monitoring Point 1**

**Location:** Sampling point prior to discharge from effluent pond 2

**Published:** 25 May 2017

**Obtained:** 25 Nov 2016

**Sampled:** 15 Nov 2016

Pollutant	Unit	Frequency	Measurement	100 percentile limit	Exceedence (yes/no)	Comments
Biochemical oxygen demand	mg/l	Quarterly	5	20	no	
Chlorophyll-a	ug/L	Quarterly	5			
Conductivity	ms/cm	Quarterly	820			
Faecal Coliforms	cfu/100ml	Quarterly	9			
Nitrogen (total)	mg/l	Quarterly	1	20	no	
Oil and Grease	mg/l	Quarterly	<2	10	no	
pH		Quarterly	8.4			
Phosphorus (total)	mg/l	Quarterly	3.2	10	no	
Total suspended solids	mg/l	Quarterly	12	30	no	As per Licence condition L2.5 (a) (b)