

**POLLUTION MONITORING DATA
WALLA WALLA SEWAGE TREATMENT WORKS**

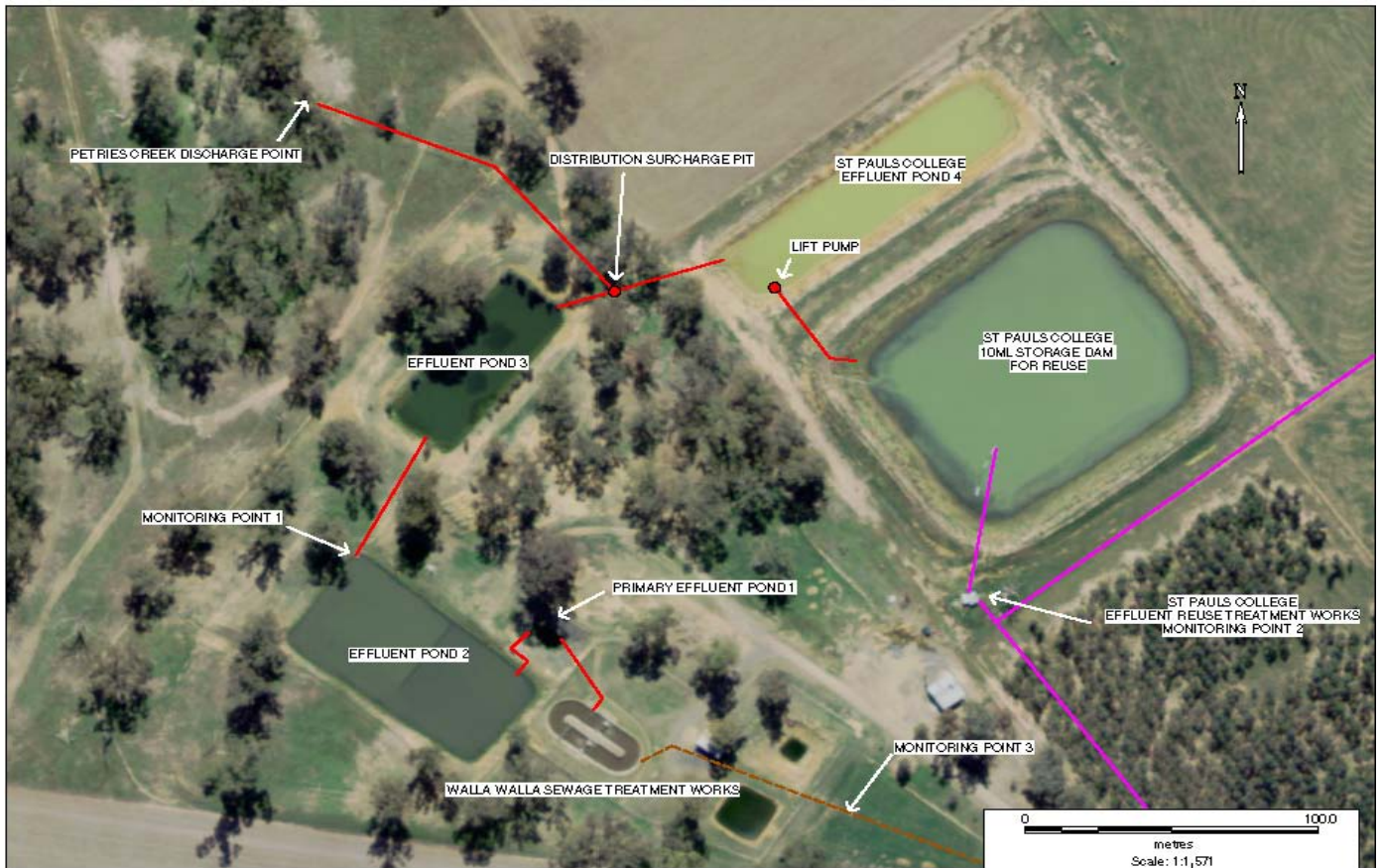

Environment Protection Licence No.: 2563

Link to full licence on EPA website:

<http://www.epa.nsw.gov.au/prpoeoapp/ViewPOEOLicence.aspx?DOCID=33961&SYSUID=1&LICID=2563>

Licensee: Greater Hume Shire Council, PO Box 99 Holbrook NSW 2644

Address of facility: Klemke Avenue, Walla Walla NSW 2659

Monitoring Point 1

Location: Sampling point prior to discharge from effluent pond 2

Published: August 2020

Obtained: 14 Aug 2020

Sampled: 4 Aug 2020

| Pollutant | Unit | Frequency | Measurement | 100 percentile limit | Exceedence (yes/no) | Comments |
|---------------------------|-----------|-----------|-------------|----------------------|---------------------|---------------------------------------|
| Biochemical oxygen demand | mg/l | Quarterly | 5 | 20 | no | |
| Chlorophyll-a | ug/L | Quarterly | 5 | | | |
| Conductivity | ms/cm | Quarterly | 670 | | | |
| Faecal Coliforms | cfu/100ml | Quarterly | 410 | | | |
| Nitrogen (total) | mg/l | Quarterly | 2 | 20 | no | |
| Oil and Grease | mg/l | Quarterly | <2 | 10 | no | |
| pH | | Quarterly | 7.9 | | | |
| Phosphorus (total) | mg/l | Quarterly | 4.5 | 10 | no | |
| Total suspended solids | mg/l | Quarterly | 20 | 30 | no | As per Licence condition L2.5 (a) (b) |