

THE JINDERERA NEWS

FREE local Newsletter distributed by the first Saturday of each month (except January) published by:-



A Jindera based, not-for-profit charity organisation.

Jindera Community

Christmas Carols

FRIDAY 15TH DECEMBER

7:30PM

JANDERA VALLAGE GREEN

ALL WELCOME

Bring the whole family

School Performances

Meet up with Neighbours

Cash collection for Jindera FIRE BRIGADE

Glo candles available

Special Guest Performances

JINDERA ANGLERS CLUB BBQ from 6:30pm

This is an Alcohol Free Event

Brought to you by the Joint Ecumenical Churches of Jindera



Headlines and Happenings

From the Committee

Our **Strategic Planning Day** held on **November 5th** was invaluable for the Committee, having time to examine the what, why, and how of RCL's operations, whilst also welcoming our Members' input.

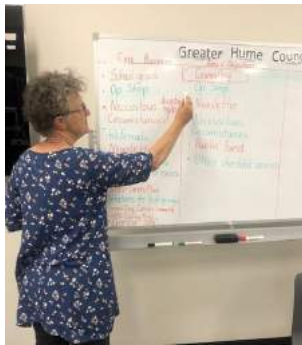

President, Leeny Mason provided opportunity for each committee member to guide a segment of the day's discussion areas, giving the members present a chance to get to know committee faces and how they are adding its delivery of services.

The **Committee Morning Session** heard positive feedback on our newly-created orientation process from newest recruits, Dave Cochrane, Toni Terlich and Caitlin Lawrence, their understanding of RCL's role in the community and its commitment to deliver its **Core Business**. These separate areas were discussed, then expanded upon in the **afternoon Members' Session**, drawing parallels between what our Constitution says, with what we actually do.

The **Q&A history segment** with Greg Finster, Jenny O'Neill, and Colleen Lord was most enlightening, and in looking back, reminds us to look ahead with our **VISION, MISSION AND VALUES**. *Rural Care Link is a Not-for-Profit organisation that prides itself on providing a safety net of kindness, consideration and support for those in need within our local community.*, and to integrate this philosophy into everyday practices.



In small groups, anonymous written suggestions were discussed to produce some very useful ideas, assisted by our Treasurer, Michelle Grenness's presentation of the current financial streams of income and **the ways RCL distributes funds**, highlighting areas where we were encouraged to spend more, in the future.

Op Shop ONLY enquiries
(02) 6026 3001

This is the dedicated Op Shop number and therefore, if you need assistance outside of their trading hours, please use the office number.

Op Shop Trading Hours:
Tues—Fri 10am to 4pm (closed for lunch 1pm to 1.45pm)
Saturdays—10am to 1pm

Hardship, Personal Assistance and
General RCL Enquiries

Please call the Office
0475 594 073



A very fruitful day was followed by a luscious afternoon tea, enjoyed by all those attending.

The Committee would take this opportunity to thank everyone who attended the day and for their contributions to the ongoing involvement of the organisation.

We thank each and every person who makes up our Team - our incredibly generous Volunteers and Members, our community donors and supporters, our fellow-committee members along with office administrative support, for a year of hard work and commitment.

Leeny and the Committee of Management wish you all a happy and safe Christmas and we look forward to serving our community into 2024.



Meet another Committee Member



Dave Cochrane

I am relatively new to Jindera after having moved here with my wife Leonie and daughter Lucy in December of 2021. We escaped Melbourne in 2020 during the COVID lockdowns and have loved living in the country since.

I am an Electronic Technician by trade and have worked for over 28 years in Defence and related industries. I gained my degree in Business Administration from Deakin Universities' School of Business and Law and have been using some of these skills in my volunteer capacity at Rural Care Link since joining the committee in May.

Before coming to Jindera I was a member of the Royal Australian Navy for 18 years in a mixture of permanent naval force and reservist roles. It was during this time that I met my wife Leonie in Sydney. Prior to settling down with Leonie I spent a lot of time at sea with the Navy. I was lucky enough to serve as a member of the International Force East Timor (INTERFET) as well as gain operational experience in the Middle Eastern Area of Operations as part of Australia's contribution to stability in the Persian gulf. Closer to home I also participated in peace keeping operations in the Solomon Islands and fisheries enforcement action in the Heard and McDonald Island zone protecting Patagonian toothfish from international smugglers near Antarctica. I must say though that I do prefer the country inland environment rather than being at sea.

Jindera News Contributions

Please send all articles and advertisements to the editorial team via

jinderanews@ruralcarelink.org.au

Please Note: The editorial team reserves the right not to publish any article or to modify the presentation to suit the style of the publication.

Advertising Rates - 2023/24

| | | |
|--------------|-----------|--------------------------|
| Per edition: | Full page | \$90.00 |
| | 1/2 page | \$55.00 |
| | 1/3 page | \$48.00 |
| | 1/4 page | \$53.00 |
| | 1/8 page | \$25.00 (Bus. Card size) |

Discounts Apply for consecutive advertisements

Also available: Non-standard advertisement sizes, colour advertising and single page inserts.

FREE digital colour editions of this publication are available by email subscription.

For more information or to request digital editions **Email us at jinderanews@ruralcarelink.org.au**

When I'm not helping out with RCL I'm also an operational firefighter with the Rural Fire Service of NSW and president of the local Jindera Bush Fire Brigade.

I love the opportunity to engage in the community and learn from people's experiences here. Having moved around a lot in the past mainly due to work commitments both Leonie and I are really looking forward to setting down roots here in Jindera. I look forward to seeing you out and about in the community.

Op Shop News

We were thrilled to receive an extremely charitable invitation from David & Judy Gray, to participate in their recent Clearance Sale, generously allowing us to sell a huge amount of bric a brac and household items that had been part of their family's belongings. We raised \$1909 for Rural Care Link Inc. on the day, and still had some items that came back to the shop for sale. What a wonderful donation, many thanks to David & Judy.

We are also finding many interesting, quirky and high end collectables coming in to the shop. If you are someone who likes these types of things, come on in and have a look around. We also list these items on our Facebook page, and we offer remote sales and postage at the purchasers cost. You might have someone in the family that would like a special Christmas Gift!

Finally, wishing all of our patrons a happy and safe Christmas, from all of the RCL Op Shop staff.



JINDERA RURAL FIRE BRIGADE

After years of wet weather, the **risk of bush fires has returned.**

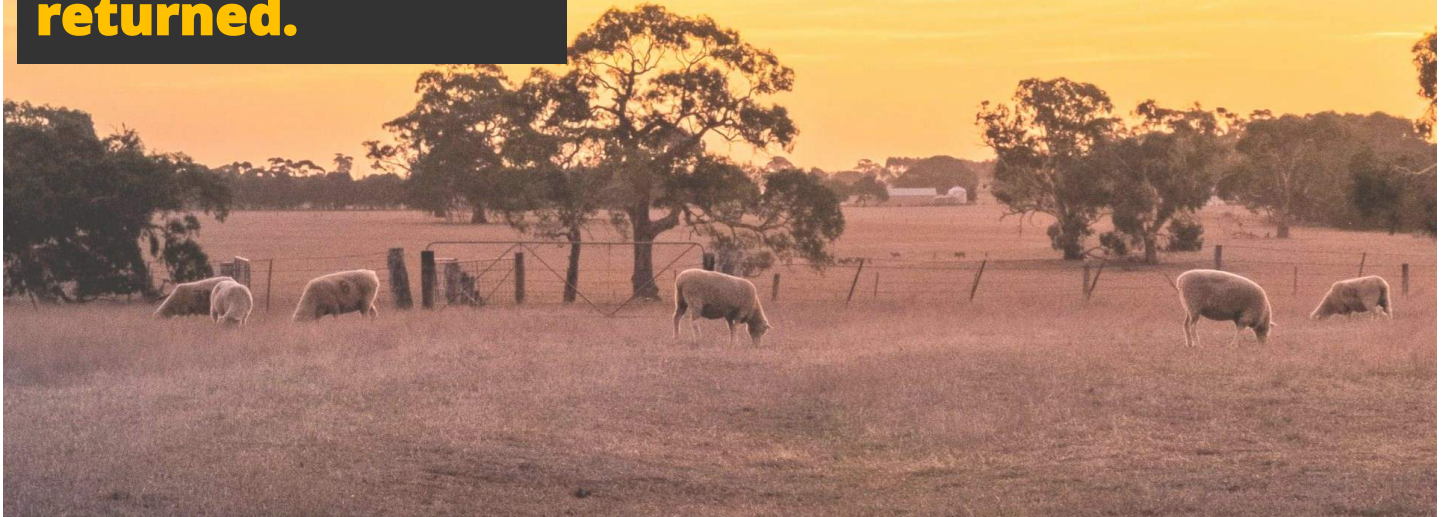

 **LIVE BUSH FIRE READY**



Large areas of central and northern NSW are expected to see increased risk of fire in 2023/4. This summer is expected to be hotter and drier than recent years with strong grass growth in many parts of NSW. It is the time to prepare your family and home for the coming bush fire season. Know your risk this bush fire season and prepare well ahead.

Get prepared now at myfireplan.com.au

- ☞ If you live in an area near grasslands or farms, recent rain has caused widespread grass growth.
- ☞ As this dries out the risk of grassfires increases.
- ☞ Grass fires can start easily and move quickly and farmlands may be at increased risk.
- ☞ Most people have thought about what to do during a bush fire, but many plans won't stand up the test of a fire.
- ☞ **Making a plan** and **preparing** your property can reduce your risk from fire.
- ☞ You need to make important decisions before a fire – such as where to go, what to take and what to do with animals.

Neighbourhood Safer Places Recreation Grounds, Dight Street Jindera

<https://www.rfs.nsw.gov.au/plan-and-prepare/neighbourhood-safer-places>

Neighbourhood Safer Places are a *place of last resort* during a bush fire emergency. They are to be used when all other options in your bush fire survival plan can't be put into action safely. You should be aware of any Neighbourhood Safer Places in your area and note them in your bush fire survival plan before a bush fire occurs. You should also know how to get there, as well as alternate routes in case the road is blocked or too dangerous to drive on.



Merry Christmas

from your

Jindera Rural
Fire Brigade



NSW RURAL FIRE SERVICE

Jindera

PH: 0427 263 414

Merry Christmas

to the Jindera Community and all our wonderful readers, contributors and supporters.
From all the team at



....THE **JINDERA NEWS**

THUNDERSTORM ASTHMA ALERT

PUBLIC HEALTH ALERT THUNDERSTORM ASTHMA

Current high pollen counts and the predicted thunderstorms can increase the risk of asthma.

- If you know you have asthma carry your asthma puffer with you at all times and try to stay indoors with the windows and doors closed during the storm period.
- Be aware that thunderstorm asthma can also affect people who have not had asthma before.
- If you have breathing difficulties call 000 or go to your nearest hospital Emergency Department.

You can monitor thunderstorm activity in your region via the Bureau of Meteorology website www.bom.gov.au.

To receive an SMS alert when the pollen counts are high and thunderstorms are predicted, go to; <https://science.csu.edu.au/asthma> to register, or text the word Asthma to 0417 115 876.



Christmas Raffle

First Prize = \$100 Gift Voucher

Second Prize = \$50 Gift Voucher

Third Prize = \$25 Gift Voucher

Vouchers can be used towards ANY item/s for sale in the shop



Tickets \$2 each

or 3 for \$5 or 8 for \$10

Drawn Tuesday 19th December 2023



Christmas SERVICES
IN THE BURRUMBUTTOCK LUTHERAN PARISH

CHRISTMAS EVE, DECEMBER 24
 St Peter's Gerogery 10am
 Bethlehem Jindera 6pm
 Trinity Bethel 7.30pm
 Holy Cross Burrumbuttock 9pm

CHRISTMAS DAY, DECEMBER 25
 Bethlehem Jindera 10am

NEW YEAR'S EVE, DECEMBER 31
 Trinity Bethel 9am

FOR MORE INFORMATION PLEASE VISIT OUR WEBSITE
www.burrumbuttocklutheranparish.org
 PASTOR CHRISTIAN FANDRICH- 0457 841 123



**Anglican Parish
 of Northern Albury
 Christmas Services**

Friday December 22

7:30pm Quiet evening prayer,
 St. James' Lavington
 (for those facing a difficult Christmas)

**Sunday December 24
 Christmas Eve**

4:00pm Messy Christmas: (all ages worship)
 St. Mark's North Albury
 8:30pm Holy communion,
 St James' Lavington

**Monday December 25
 Christmas Day**

9:00am Holy Communion,
 St. Mark's North Albury
 9:00 am Holy Communion,
 St John's Thurgoona



Hume Bank Limited ABN 85 051 868 556.
 AFSL and Australian Credit Licence 244248.

Jindera branch

83 Urana Street
 Open Monday, Wednesday & Friday
 9am to 5pm (closed 1pm to 1:45pm)

1300 004 863
humbank.com.au

Christmas Letters to Santa

Hey kids!!!

Post your letter to Santa at the Jindera Post Office.

Don't forget to stamp it and pop your name and address on the back so I can write back to you.

I am a pretty busy fellow this time of year, so get it in the mail by the 21st December 2023.

Thankyou.

Santa



AROUND
THE TOWN

UPDATE

with
Jenny O'Neill

- ◆ Following up from a few months ago in relation to **Telstra** relocating to the **Optus Tower** at the Rec. Reserve we have been informed that the head licence was signed between Telstra and Crown Lands & the individual site licence should have been signed a week ago. Once done, we will have a timeframe for when the new site will be on air.
- ◆ Discussions have been held within the **Local Traffic Control Committee** about changing the speed limit from the intersection of Drumwood Rd and Walla Rd and along Urana Rd from the 50 speed sign up to Colonial Dr from 100kph to 50 kph. Further details will be given when a site inspection and speed zone investigation have taken place.
- ◆ The **Village Green up-lights** have been ordered and should be installed before Christmas.
A huge thank you to the following people and businesses:



- * **McHardy Pinter** - Jindera Industrial Estate
- * **Lieschke's Transport** - Jindera Industrial Estate
- * **Siloz** - Jindera Industrial Estate
- * **Albury Galvanizing** - Jindera Industrial Estate
- * **Tollis and Sons Motors** - Jindera Industrial Estate
- * **Jindera Hotel Social Club**
- * **Jindera Rural CareLink**
- * **Morgan Country Car Club CHACA**
- * **G and L Mason**
- * **Christian Clark - O'Brien Real Estate**
- * **Michelle Nixon**
- * **The contributors to 2 cake stalls and raffles**

- ◆ The completion of the **playground** is only weeks away. A temporary gravel parking area and fence will be constructed on Urana Rd while drainage works are still happening on the Molkenntin Rd corner. When completed there will be a 'soft' opening allowing the community to use it with a more formal opening sometime after Christmas.
- ◆ The **Jindera Rec. Reserve** has certainly been a very popular primitive camping spot for a lot of people during the last month. Everyone has been very positive about staying in Jindera and have contributed to the local economy.
- ◆ The **Swimming Season** is in full swing. The kiosk is being run by the Swimming Pool Committee and they would *appreciate any help* that people can give them especially with school holidays coming up. Leave your name and number at the pool and you will be contacted.
- ◆ Tenders for **Solar Lighting** in Pioneer Drive are being sought.





Anglican Parish of Northern Albury
To Know Christ and Make Him Known

St. Paul's Jindera

Sundays 9am

Priest - The Rev'd Emily Payne

Mobile: 0408 666 119

Parish office : 6040 6457

Email: vicarnorthernalbury@gmail.com

website: <https://anglicannorthernalbury.org.au>

BURRUMBUTTOCK
LUTHERAN PARISH



Growing Where We are Planted

Sunday Worship Service Times

Bethlehem Jindera 9am

Adams Street, Jindera

Trinity Bethel, Holy Cross Burrumbuttock and St Peter's Gerogery: please check our website for worship times

<https://burrumbuttock-parish.lutheran.org.au>

Contact: Pr Christian Fandrich 0457 841 123

St. Mary's Catholic Church, Jindera.

Parish Priest – Fr. P. Murphy
Assistant Priest – Fr. C. Heffernan

MASS TIMES

9.00am Sundays and 9.20am Fridays during School Terms

Confessions available before Mass.

'TIS THE SEASON
SHOP LOCAL

Gateway
LIFE CHURCH



SUNDAYS | WODONGA
10AM (Multicultural)
12:30PM (Swahili Svc)



Facebook.com/GatewayLifeChurch

You're welcome at
Lavington Baptist Church

Youth Group- 13 years +
7:30 - 9:30pm

Good News Club 9 -12 years
6 - 7:30pm

Sparks 4 - 8 yrs
6 - 7:30pm



www.lavingtonbaptistchurch.com

Friday Nights during school terms
450 Parnall St, Lavington
TEL (02) 60 215860

JINDERA NEWS - CONTACT US ON: jinderanews@ruralcarelink.org.au

Jindera Community Diary

DECEMBER 2023

| SUNDAY | MONDAY | TUEDAY | WEDNESDAY | THURDAY | FRIDAY | SATURDAY |
|--|---|--|---|---|--|---|
| 31 <u>Swimming POOL</u> Wally Wipeout NEW YEARS EVE |  | |  | | 1 <u>Gentle Exercise Class</u> Jindera HUB – 10.00am <u>Jindera Golf Club</u> Chook Run – 3.30 pm <u>Jindera Anglers Club</u> 5.00pm | 2 <u>Jindera Craft Shop</u> – 10.00am - 1.00pm |
| 3 <u>Jindera Museum</u> Tearooms from 11am <u>Jindera Craft Shop</u> – 11.00am - 2.00pm <u>Jindera Golf Club</u> - Sunday Comp. - 8.30am <u>Jindera Blokes Walk</u> – Jindera Oval - 7.45am | 4 <u>Swimming POOL</u> Meeting Pool Meeting Room - 7.30pm | 5 <u>Morgan Country CAR</u> CLUB Dec. Meeting - Club House - Jindera Rec. Reserve - 7.30pm <u>Swimming POOL</u> Lap Swim 6.00 -7.00am Water Aerobics 6.15pm <u>Sit “n” Knit</u> Ladies Knitting Group Jindera Hub Library 10.00am -12.00pm | 6 <u>Jindera Golf Club</u> Vets – 8.30am <u>Stitch & Chat Craft</u> Group - Jindera Hub 2.00pm <u>Swimming POOL</u> Lap Swim 6-7.00am Gentle Exercise Class 3.00pm | 7 <u>Jindera Golf Club</u> Ladies – 8.30am <u>Swimming POOL</u> Lap Swim 6-7.00am Water Aerobics 6.15pm | 8 <u>Gentle Exercise Class</u> Jindera HUB – 10.00am <u>Jindera Golf Club</u> Chook Run – 3.30 pm <u>Jindera Anglers Club</u> 5.30pm <u>Swimming POOL</u> Lap Swim 6-7.00am Gentle Exercise Class 3.30pm | 9 <u>Jindera CWA -</u> CAKE STALL Bunnings, Albury <u>Jindera Craft Shop</u> – 10.00am - 1.00pm |
| 10 <u>Jindera Blokes Walk</u> – Jindera Oval - 7.45am <u>Jindera Museum</u> Tearooms from 11am <u>Jindera Craft Shop</u> – 11.00am - 2.00pm <u>Jindera Golf Club</u> - Sunday Comp. - 8.30am <u>Community Garden</u> - CHRISTMAS PARTY and Raffle - 4.00PM | 11 <u>Museum Meeting</u> School of Arts Hall - 7.30pm | 12 <u>Sit “n” Knit</u> Ladies Knitting Group Jindera Hub Library 10.00am -12.00pm <u>Swimming POOL</u> Lap Swim 6.00 -7.00am Water Aerobics 6.15pm | 13 <u>St John’s School -</u> YEAR 6 Graduation Awards Service 9.30am <u>Jindera Golf Club</u> Vets – 8.30am <u>Swimming POOL</u> Lap Swim 6-7.00am Gentle Exercise Class 3.00pm | 14 <u>Jindera Golf Club</u> Ladies – 8.30am <u>Swimming POOL</u> Lap Swim 6-7.00am Water Aerobics 6.15pm | 15 Jindera Community CHRISTMAS CAROLS Village Green - 730pm <u>Jindera Golf Club</u> Chook Run – 3.30 pm <u>Gentle Exercise Class</u> Jindera HUB – 10.00am <u>Jindera Anglers Club</u> 5.00pm <u>Swimming POOL</u> Lap Swim 6-7.00am Gentle Exercise Class 3.30pm | 16 <u>Jindera Craft Shop</u> – 10.00am - 1.00pm Christmas Stall - IGA 9am - 1pm |
| 17 <u>Jindera Museum</u> - Tearooms from 11am Christmas Wreath Making 930am & 11am & 1.00pm <u>Jindera Craft Shop</u> – 11.00am - 2.00pm <u>Jindera Golf Club</u> - Sunday Comp. - 8.30am <u>Jindera Blokes Walk</u> – Jindera Oval - 7.45am | 18 | 19 <u>Sit “n” Knit</u> Ladies Knitting Group Jindera Hub Library 10.00am -12.00pm <u>Swimming POOL</u> Lap Swim 6.00 -7.00am Water Aerobics 6.15pm | 20 <u>Jindera Golf Club</u> Vets – 8.30am <u>Swimming POOL</u> Lap Swim 6-7.00am Gentle Exercise Class 3.00pm | 21 <u>Jindera Golf Club</u> Ladies – 8.30am <u>Swimming POOL</u> Lap Swim 6.00 - 7.00am Water Aerobics 6.15pm | 22 <u>Jindera Anglers Club</u> – 5.00pm <u>Gentle Exercise Class</u> Jindera HUB – 10.00am <u>Jindera Golf Club</u> Chook Run – 3.30pm <u>Swimming POOL</u> Lap Swim 6-7.00am Gentle Exercise Class 3.30pm | 23 <u>Jindera Craft Shop</u> – 10.00am - 1.00pm |
| 24 <u>Jindera Museum</u> Tearooms from 11am <u>Jindera Blokes Walk</u> – Jindera Oval - 7.45am <u>Jindera Golf Club</u> - Sunday Comp. - 8.30am | 25 CHRISTMAS DAY  | 26  | 27 <u>Jindera Golf Club</u> Vets – 8.30am <u>Swimming POOL</u> Lap Swim 6-7.00am Gentle Exercise Class 3.00pm | 28 <u>Jindera Golf Club</u> Ladies – 8.30am <u>Swimming POOL</u> Lap Swim 6.00 - 7.00am Water Aerobics 6.15pm | 29 <u>Jindera Golf Club</u> Chook Run – 3.30pm <u>Jindera Anglers Club</u> – 5.00pm <u>Gentle Exercise Class</u> Jindera HUB – 10.00am <u>Swimming POOL</u> Lap Swim 6-7.00am Gentle Exercise Class 3.30pm | 30  |

Friends in Action (Caritas) Diary:

2024

A Group that can offer emotional and spiritual support and opportunity for growth through caring and personal relationships.

A JOYOUS CHRISTMAS TO ALL & A WONDERFUL NEW YEAR.

10 January 2024 Planning meeting with morning tea at 10am ‘The Fox & Brew’, Jindera

14 February 2024 AGM and Eucharist - St Paul’s 10.00am.

Friendship in Action

Saint Mary MacKillop College Albury

197 Urana Street Jindera 2642

Phone: 02 6045 9422

Website: <http://smmc.nsw.edu.au>



Congratulations to our graduating Year 12 students of 2023 who celebrated their Graduation Dinner recently at the Commercial Club Albury. We wish them all the very best in their future endeavours.



SMMC would like to thank the wider Jindera community for supporting our recently held Twilight Country Fete on Friday 17th November.

We particularly thank our local sponsors; Jindera IGA, Jindera Post Office, Jindera Terry White Chemmart, Next Level Café, Jindera Bakery and Jindera Butchery.

Thank you for your generosity

(Above) Having photo taken at the 'Nativity Photo Booth' at the SMMC Country Fete.

Carrick Real Estate

CARRICK REAL ESTATE is your **GO TO AGENT!**

WHY?

- **CARRICK REAL ESTATE** has over 20 years' experience in Real Estate throughout the Albury Wodonga area.
- **CARRICK REAL ESTATE** has successfully listed, sold and rented property throughout Jindera.

WHO?

- **SUSAN CARRICK** is the **GO TO AGENT** for all Listings and Sales results.
- **SUSAN** has won several awards as the Best Agent in Southern NSW and Northeast Victoria.
- **TERENCE O'SHAUGHNESSY** and **ROSEMARY CARRICK** are the **GO TO AGENTS** for all Rental Properties.
- **TERENCE O'SHAUGHNESSY** and **ROSEMARY CARRICK** have the expertise to care for your Investment Properties.

WHEN?

- **SELLING** your home?
- **BUYING** your first home?
- **LOOKING** for an investment property?
- **INTEREST RATES** impacting?

LET US HELP YOU!

Call CARRICK REAL ESTATE - 0407 600 210

email: sjcarrick@bigpond.com.au

website: www.carrickrealestate.com.au

ABN: 95 721 726 112



Merry Christmas and Happy New Year
from

Carrick Real Estate

*We hope you have a fabulous
time with family and friends
over Christmas and
the New Year*



First nations mural

On Monday, the 20th of November, Little Saints Preschool held its opening ceremony of our **First Nations Garden**.

Our Special Guests were our First Nations Artist, Marlene Plunkett and Wiradjuri Leader/ Cultural Performer, Darren Wrighton.

Our children watched in awe as they witnessed the Welcome to Country delivered by Darren and saw the beautiful sounds of the Didgeridoo.



We learnt some new words and explored the yarning circle with Darren and what it means to "have a yarn" or to "tell stories".

This was a beautiful opportunity to have our learning community come together and thank Marlene and Kelly, who painted our mural, which was the final piece of this space.

This mural reflects the play space that is our First Nations Garden, and this shows how interactive and engaging this space is for our children as they learn respect acknowledgment of our First Nations People.

Thank you to those who attended this event. We hope the relationships we have built through this journey will remain for years.

This space is officially open for play!

Waterplay

Now that the weather is warming up. We are currently exploring waterplay within our outdoor play spaces. This is used within the kitchen and cooking play space to allow children to explore mixing, cause and effect concepts and invite a more excellent way of being outside.

STEM and science come into this area; children can measure and fill cups to explore spatial awareness as they pour water backwards and forwards between containers



Loose parts

Our exploration of loose parts is growing and growing! We have been able to expand our creativity when it comes to building and construction. Children can discuss and share their ideas, making this a child-led space.

We have built roads, houses, bridges, and small worlds using all the materials supplied.

The Little Saints Team thank those who helped us make this space as beautiful as it has become and cannot wait to continue this journey in 2024.

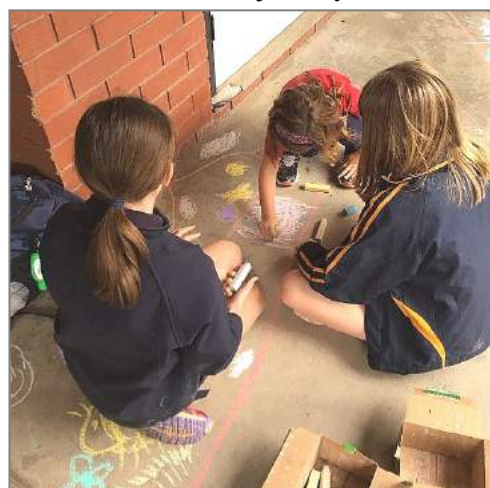

Gardening with our buddies

We have come together with our buddies to continue our gardening project work. Mrs Belinda read the Year 5s and the Little Saints, a book called **“The Concrete Garden”** by Bob Graham.

This book explains the story of After a long, cold winter, doors finally open, and children spill out like candies from a box. Amanda is the last one out of the apartment building, with a carton of chalk in her hands. On every inch of the pavement outside, the children draw pictures of flowers and trees, mushrooms and snails, and a few unexpected things. It's a concrete garden. Their creativity, unfettered in the open air, brings something beautiful and hopeful to the residents there and many more across the globe.

We carefully planned a space where our children could create their own concrete garden.



Christmas Food & Gift Appeal
 at the **JINDERA LIBRARY**
 & all Greater Hume Council Libraries

★ Help ensure Christmas is bright for everyone by dropping off non-perishable food items to your library.

★ Each year, Christmas hampers & gifts are made up from your generous donations.

★ You may also contribute gifts for children up to the age of ten.



Monday 27 November to Friday 15 December.

For more information, please phone (02) 6036 0100



Christmas Craft
 for the kids, at the **JINDERA LIBRARY**
 and all Greater Hume Council Libraries.

Call in to your library to create fabulous **Christmas Craft Creations**, any time, throughout the month of **December.**

Greater Hume Council logo  Ph: 0260360100 



Jindera Pool News

The Jindera Swimming Pool **PHONE** number is **6026 3900** during pool open hours. Ideal for enquiries, bookings & general information. Information is also available from the Council on 6036 0100.



SWIMVAC 2024
Enrol your kids for summer!

SWIMVAC

Royal Life Saving are taking bookings for the 2024 program in January. These lessons are always very popular and places book out quickly, so if you have children aged 3 – 14 years of age, get online and book your place at the Jindera pool.

Sessions from 8th to 19th January 2024

swimandsurvive@royalnsw.com.au

Phone Royal Life Saving NSW on **02 9634 3700**

LAP SWIMMING

Commences in December

From **Tuesday to Friday - 6.00am to 7:00am.**

The mornings are peaceful and it is an energising way to start your day.

GENTLE AQUA EXERCISE CLASSES

Ruth is holding her gentle exercise classes starting on Wednesday 6th December

Every **Wednesday - 3.00pm** and **Friday - 3:30pm**

For more information please phone Ruth on **6026 3806**

NSW | Humbugbee | Local Health District

Aqua Exercise

The proven benefits of water based exercise for older people include...

- increased balance
- increased strength
- increased flexibility
- increased fitness



WALLY WIPEOUT

Sunday 31st December – swim into New Years Eve with some family fun at the pool and maybe a BBQ dinner.

Australia Day - **FREE ENTRY**

Friday 26 January 2024 – Australia Day.

The pool has free entry for all on Australia Day and this year we have Wally Wipeout adding to the entertainment.



6.15pm Tuesdays & Thursdays

Water Aerobics

\$10/ class

Jindera Pool

0419332314

All fitness levels and abilities welcome

POOL CANTEN

The Canteen would love to hear from anyone who can volunteer a little of their time in the afternoons

... especially in January.

There are several school events being held December through to February, many would like the canteen made available to them during the day. Maybe you are a parent who will be watching your



child on the day? An hour or two of your time could make all the difference. Most of our Committee volunteers also hold down day jobs and are unlikely to be available.



Please note the Canteen will be **CLOSED** on **Christmas Eve** due to staff shortages.

Thankyou to IGA for the donation of ingredients for Jenny to make her scrumptious choc chip cookies for the canteen. They have been hugely popular once again

Jindera Pool Committee

For further information, please call Jenny on 0438 263 417 or Miranda on 0419 689 068

Jindera Swimming Pool - Open Times and Admission Prices

Daily Admission Prices: Adult:\$4. - Child, Student & Pensioner:\$3. - Spectators, School Event:\$1.50
 Season Tickets are Available Ph: 6026 3900 or 6036 1000

| Start Date | End Date | Monday to Thursday | Friday | Saturday | Sunday | |
|----------------|----------------|--------------------|-------------|-------------|-------------|----------------|
| Sat 04/11/2023 | Sun 10/12/2023 | 3:00 - 7:00 | 3:30 - 8:00 | 1:00 - 8:00 | 1:00 - 7:00 | Closed Mondays |
| Mon 11/12/2023 | Sun 21/1/2024 | 2.30 - 7:00 | 1:00 - 8:00 | 1:00 - 8:00 | 1:00 - 7:00 | Open 7 days |
| Mon 22/1/2024 | Sun 10/3/2024 | 3:00 - 7:00 | 3:30 - 8:00 | 1:00 - 8:00 | 1:00 - 7:00 | Closed Mondays |

Morning swims at Jindera are held from 6:00 am to 7:00 am Tuesday to Friday (Dec to Feb).



 Upper Murray Family Care

Who cares?
Could you?

Become a foster carer today

Call (02) 6055 8000 or scan



Contact Rachel:
 0407 122 732
rachel@flowermilljindera.com.au



FLOWER MILL
Jindera

Book an appointment to visit our studio or find our fresh flowers daily at the Next Level Cafe in Jindera

www.flowermilljindera.com.au



Marri and Barru - The Peregrine Falcons Project

We are confident and involved learners
Resourced Learning through Live Streamed Technology

Our Kangaroo Group have been engaging in technology and learning through our smartboard and live camera streaming links. The children have connected with the Falcon Project that studies, monitors, and records the breeding and natural behaviour of a resident peregrine falcon family on the Charles Sturt University Orange campus.

Through the live streaming cameras, the children have been observing the behaviours and developments of the peregrine falcons and learning about how they grow, look, feed, sound and move. This experience has allowed them to see the changing features, behaviours, growth, and development of the peregrine falcons as they nest, hatch, and grow in real time. The children and staff have invested in this project and have established a connection through technology with our natural environment.

The Kangaroo Group participated in a naming poll for the young and were lucky to be present during the young falcons first flight. This experience continues to be extended by children and family's interest, new developments, and changing natural elements and physical factors. The Kangaroo group have been tracking the falcon's growth using charts and calendars and learning through enquiry, wonder, observation, investigation, and research.

They have learnt about the effects of the natural elements, human behaviour, and infrastructure impact and the many the skills and challenges young peregrines face as they become independence.

| Kangaroos Tuesday/ Thursday | Wombats Monday/ Wednesday | Kookaburras Friday |
|---|--|---|
| Teacher Chloe Roberts Bach. Of Ed. Early Childhood, Master of Special Education | Teacher Leanne Nicholson Bach. Of Ed. Early Childhood | Teacher Olivia Phegan Bach. Of Ed. Early Childhood |



The wheels
on our truck
go round and
round.....



At **Jindera Preschool** we value and promote **loose parts** play.

Loose Parts are a resource with endless possibilities. There is no wrong or right answer to how they can be used to explore and create learning and play. They provide opportunities for children to adapt and change their program, learn, and explore new concepts and share ideas and experiences. They promote and facilitate creativity and critical thinking processes.

Children utilise these materials to build their ideas into real life creations and process ideas, people, and events in their world. These photographs capture our Kookaburra children using loose parts to build a truck. Together the children collected materials that represented their ideas and experience with real life trucks.

The truck was complete with doors, sides, seats, wheels, and workers. The play extended to include musical and movement experiences, share roles and responsibilities and costumes.



**Due to unforeseen circumstances our
End of Year Celebration has been postponed.**

**Please watch this space for an exciting
event in the new year to welcome our
new families and celebrate our
preschool community.**

**Jindera Preschool
End of Year Celebration
Friday 1st December 2023**



For 2024 enrollments please
Email: info@jinderapreschool.com.au

Children are eligible to attend preschool **from their 3rd Birthday.**

Farewell to local hard working volunteers - Greg and Shirley Finster

Greg and Shirley moved into St John's Court, Jindera in 1992 and have been stalwarts of the community ever since. Their contribution to Jindera has been enormous.

When a few years ago, they suffered a devastating house fire, it was a testament to their stature in the town that the community immediately came to their support and rallied around to help. During their time here they have been heavily and actively involved in many different aspects of our local community.

Some groups that Greg has been involved with over the years are - Jindera Public School, Jindera Swimming Pool, Jindera Village Fair, the Football Club, Community Forum as well as Jindera Village Green, Anzac Dawn Service, Pioneer Museum and Prostate Cancer Awareness. He also currently runs the Jindera Community Facebook site.

Greg was so committed to our local Anzac Day Dawn Service that when Jindera was in lockdown from Covid, he arranged for the Last Post to be played at dawn through the loudspeakers at the Football Club so the community could continue to commemorate this important Australian tradition, well done Greg - *Lest we forget*.

We here at Rural Care Link (RCL) think that Greg's biggest contribution has been his involvement with RCL. He has not only been a Committee Member but also served as President and Secretary while also being involved in RCL Youth Activities at School of Arts. Greg has had an incredible eleven year involvement with the Jindera News, working hard mainly in the role of editor but also as talented photographer, coordinator and compiler.



Shirley has also been a very supportive and active member of our community. Apart from working at St. John's School for thirteen years, she has also been involved with the Jindera Public School - setting up a school uniform shop, Lutheran Church member, Youth Activities at School of Arts as well as Community Carols committee member and emcee.

Thank you, Greg & Shirley, we appreciate all you have done and wish you all the best as you embark on the next phase of your life's journey. We hope you have many happy and new adventures with your children and grandchildren.





Quality Meat & Personal Service
- Bulk Meat Specials -

Brad & Tina Taylor
Shop 7, 87 Urana Rd,
Jindera, NSW 2642 **(02) 6026 1886**

Civil Celebrant

- Judy Gray -

•Weddings •Baby Namings •Funerals

Conducted in Style
TELEPHONE: 6026 3329
MOBILE: 0418 617 385



Hello Jindera!



Having grown up in Jindera and having strong family ties in the area Christian is excited to assist locals on their property journey. Offering a fresh approach to the industry, Christian Clark began his real estate career in 2019 and has fast earned a reputation as a real estate professional who achieves results. Genuinely passionate about property, Christian has an intimate knowledge of the local market and prides himself on his ability to provide informative and honest property advice.

With a background in restaurant consultancy and hospitality, Christian uses his experience in customer service to provide 6-star service to his clients and thrives on being able to match buyers and sellers alike. Christian's ability to think outside of the square means that his clients benefit from an agent who is willing to go the extra mile in order to succeed.

In his free time, Christian enjoys keeping fit, good coffee and family time. If you're looking for a proactive agent to work with, Christian is definitely the person to contact for trusted real estate advice.

Call your local Jindera agent
Christian Clark for a no obligation
free market appraisal!

0431263750

christian.clark@obre.com.au



JINDERA *Merry Christmas* & HAPPY NEW YEAR

PUBLIC SCHOOL

What a year at Jindera Public School. It really is amazing to think that we are almost at the end of another school year. We would like to thank our families and friends for a great year and share some wonderful photos taken during the many events of 2023.





Persevere
with sincerity.

Jindera CWA News

DECEMBER 2023

The branch has been busy catering for cake stalls at Bunnings and three days of catering at the Albury Show, children were delighted with our Christmas Snowball Carousel which was raffled at the show and won by Ann Gifford a teacher at James Fallon High School.

Members judged at the Burrumbuttock Flower Show. We competed at The Rock Show and scooped the pool with ribbons for cooking and handicraft, winning Best Exhibit in Cooking and Handicraft and Champion Card for Best in Show.

REMEMBRANCE DAY – Members from Murray Group, Elaine Scott, Lyn and Roger Buck, laid a wreath at St. Matthews Church, Albury, Roger was a serviceman in Vietnam.

Group Cultural Officer and Jindera Member, Margaret McMaster organised a trip to Tandara Gardens, Corryong on 16th November. Tom and Thea Newton are to be congratulated on the magnificent garden they have created. Tom is a member of the ACA Australian Conifer Association and has trees from all over the world in his arboretum. We all thoroughly enjoyed the day.

Christmas is a time for giving and Margaret McMaster and Virginia Morey continually give throughout the year, making rugs and knitted items to give to charities. Below is a recent photo of them giving items to Father Peter McLeod-Miller at St. Matthews Church, Albury.



Olivia Hanel presenting a Certificate of Appreciation to Roger Buck for his service to CWA

Marie Leddon organised our Christmas breakup with a dinner at Adamshurst on 25th November, a highlight of the evening was Father McLeod-Miller entertaining us with a piano recital.

REMINDER – A CHRISTMAS CAKE STALL will be held at BUNNINGS on 9TH DECEMBER.

Jindera CWA Members wish everyone in the Jindera Community a **SAFE AND JOYOUS CHRISTMAS** and **MANY BLESSINGS FOR 2024.**

CWA meetings will resume in February, 2024.

Yours in CWA Friendship,
Bev. Blair
Publicity Officer.



Remembrance Day – L-R Elaine Scott, Lyn and Roger Buck.



Margaret McMaster and Virginia Morey donating to Fr. McLeod-Miller

Margaret McMaster thanking Tom & Thea Newton visit to their garden at Corryong.



Jindera News would love to hear from you if you have any news of interest to our local community!

Please email your article to

jinderaNews@ruralcarelink.org.au or

to Rural Care Link, The Jindera Hub,

Urana Street, Jindera

MICK'S TREE HEIGHT REDUCTION & SHAPING SERVICES

SPECIALISING IN:

TREES - felling/lopping /pruning & removal

PRUNING & STUMP GRINDING - hedges/bushes/shrubs /roses & palm trees (chipping available)

OTHER SERVICES - gutter cleaning/ rubbish removal

MICK: 0427 316 497

Special Discounts for Pensioner Services

St John's Lutheran School
 Year 6 Graduation
 +
 Awards Service

13 December 2023

Multi Purpose Hall

9:30 am

Join us for a memorable event filled with joy and celebration as we mark this important milestone for our Year 6, 2023 graduating students and end year award recipients.

JINDERA COTTAGE CRAFT

CHRISTMAS STALL

OUTSIDE IGA

SATURDAY 16 DEC 2023
9.00 AM – 1.00 PM

Raffle – Beautiful home made Christmas cake – tickets available on the day

Hand made Christmas Craft Home made Christmas Cooking

Great Christmas Gifts

Jindera Village Post Office

For postal information and product specials

Bank with over 70 banks and financial institutions

Phone: 6026 3201



What a busy month we have had.....

Friday Chapel

Chapel was a celebration of joy and dance this week with Justin Seidel joining us from OM Freestyle Dance Ministry. Justin joined us on Thursday to teach our year 5 and 6 students some hip-hop moves. Then at Friday Chapel they showcased their skills to the whole school with everyone, students, staff and parents joining in.

We were also joined on Friday by YWAM (Youth With A Mission) team from Canberra who ran some fun activities for us at lunchtime and again for the last service of the year for Friday Night Chapel with Chappie Pete.



Snow, Bikes and Balloons

Snow in November!!

It was snowing at St John's on Thursday with **SNOW CONES** galore. A **GREAT BIG thank you** to Viv's dad Peter for the use of his ice machine. Ben, Viv and Zoe ran the stall and managed to raise over \$400 for Lutheran World Service. Well done St John's.



Ride your bike to school day!

On Friday the 3rd of November the Outdoor Lads organised a “Ride your Bike to School Day”, for the whole school.



Students rode their bikes to school or used the school bikes and helmets with each class’s sports lesson dedicated to bike safety and rules when riding your bike. Then the boys then led the student onto the track set up around the school. Students thoroughly enjoyed the day and had lots of fun. **Thank you** to Outdoor Lads Charlie, Axel, Jake and Casey.



Balloon powered car

A competition was held during lunchtime and recess in week to see who could construct the fastest balloon powered car.



Students had materials such as balloons, straws, bottle tops, cardboard, string, etc., that they used to make a balloon powered car. Races were held to see if they worked with Benji Keen, Chad McPherson, and Matthew Davis taking out the wins. **Thank you** to all the students who participated, they had a lot of fun and thank you to our Construction Boys - Billy and Matthew.



2024 Captains and Sports House Captains

We acknowledged our 2024 Captains for their commitment, and we thank them for stepping up to represent their school. Our 2024 Captains and Vice-Captains, voted by students and staff are:



- School Captains:**
Lara Male and Gan Ney Cole
- School Vice-Captains:**
Annabel Johnston and Hudson Piltz
- Dight:**
Darcy Smith and Ella Mighalls
- Goessling:**
Isabel McGrath and Ryder Reid
- Luther:**
Levi Wilson and Jacob Rudd



Farewell Year 6 Graduation

Farewell to our amazing 2023 Year 6 graduates. I want to extend my heartfelt congratulations to each and every one of you on completing your primary school education. This is a significant milestone in your young lives, and you should be immensely proud of your hard work and dedication.

A special farewell to all our families who have their youngest child finishing this year. Thank you for your support of our school and choosing St John’s for your family. You will always be part of the St John’s story.
Brad Moss, Principal



For details of Year 6 Awards Ceremony see advert on previous page 23.

JINDERERA

• PIONEER MUSEUM •

Well!!! Somehow, without what seems a blink of the eye, we are nearly at years end!!! I find it astounding how quickly the year seems to pass by. We hope, as you prepare for this year's end - the school presentation events and concerts, the Christmas parties and the end of year work "do's", that you take some time to reflect on the year that has past and consider your achievements.

At the museum, it has continued to be a jam-packed year. We have commenced the process of the new building, after some long-drawn out episodes with land transfer and now the Development Application process, which all seem to be intent on slowing down our progression forward. But sometimes this is a good thing, it gives us time to reflect and consider and 'get our ducks in order', and this can be helpful. Our flyer for how you can assist us with this development is on the next page (page 27).

The museum committee spends time working on the museum exhibits; developing, acquiring, adjusting. It looks at the maintenance issues that plague an old site and determines which need to be dealt with first; and it looks to ways to remain viable; with good business acumen, vision for the future, promotion and market development. And as I reflect on the year that has been, we have had achievements in all of these areas.

The incredible work done to be able to open the whole of the **blacksmith site** in September was brilliant. This is a valuable addition to the museum and one that expands on the town's history. It took a great deal of hard work to get to the opening in September, but that has provided the museum with another excellent exhibition area and a space that can be utilised for other events.

We have continued to acquire new items for the museum collection, in particular this year we have obtained some exceptional historic pieces from the local property, Granite Hill, which had been in the **Schulz family** for over 100 years. The steam driven chaff cutter has been of great interest as many people have commented on knowing of it, working on it, or purchasing chaff made with it. This interesting piece of machinery cut thousands of bags of chaff for horses in the district and provided an additional line of income for the family.

The Schulz family also bred prize winning Clydesdale horses. We now have a collection of shoes made for these phenomenal horses as they were presented at the Melbourne Show. There have been some other lovely pieces of a more personal nature added to the museum collection from the family; the original pram in which the children were promenaded, the children's rocking horse, the family milk separator, and a beautiful collection of embroidery.

Throughout the year we have continued to host many private functions and a collection of our own events with our **High Tea's** continuing to be our signature events. We also hosted a **Bush Dance**, a **Heritage Dinner**, a **Long Lunch** (see page 28), our **Twilight Opening** and our largest event, **The Forgotten Trades Day**, which highlighted an interesting array of characters and trades and attracted our largest numbers to the museum in one day.

We have continued to attract good numbers to our **Tea Rooms** each Sunday and many groups and schools have visited the museum and town throughout the year. We commenced our cinema advertising campaign mid-year and enjoyed the photo-shoot day held as a preliminary event, with assistance from several families in the township.

We will again hold our **Christmas Wreath Making Workshops**, hosted by local artist Allison Viedt. Three workshops will be held on **Sunday 17th December, 9.30am, 11am and 1pm**; booking is via Trybooking and places are strictly limited, so book up early if you would like to create a beautiful table centre-piece or door wreath for Christmas (see page 29).



We will also hold a **Twilight Opening** again on **Friday 12th January**, a casual evening event with music provided by local duo **White Line**, food available and the bar will be open. For more details see the flyer on page 29 of this edition.

We would like to **thank** our members, volunteers and friends for their interest and support throughout the year and we would like to wish you all a **wonderful Christmas** and the very **best for 2024**.



Margie Wehner

President

Jindera Pioneer Museum & Historical Society Inc.

Discover

THE MAGIC OF YESTERYEAR

Spread over two acres this renowned museum features multiple dwellings, exhibits and displays which showcase the early pioneering days and heritage of the region. All set within lovely gardens in the heart of Jindera.

OPEN SEVEN DAYS

Tearoom open every Sunday from 11am

Jindera Museum - New Australia

118 Urana Street, 15kms north of Albury

www.jinderamuseum.com.au

Entry fees apply

Open Hours
Daily - 10am to 4pm

Enquiries 0408 409 842

FOLLOW US ON FACEBOOK

CELEBRATE CHRISTMAS BUY A PIECE OF HISTORY

The Jindera Museum commenced operation 54 years ago.
It's time to expand and make some
new history for the township of Jindera.

We would like to build this new addition to add to this fantastic facility. The new building will nestle between the present Wagner's Store and what was the Wagner's second residence, on what is known as the Cottage Craft block. As part of this fundraising effort, we would like you to consider a Christmas gift that will have a lasting impact on the gift recipient as well as this town and community. Give a gift that will last long after many others have found their way to the recycle. And, your donation over \$2 towards the new building is tax deductible. There are a collection of gifts listed below, some that relate directly to the new building, some that are simply gift ideas that you may not have thought of that support the museum.

You will be presented with a Gift Certificate, delivered in a specially designed Jindera Museum Christmas Card, celebrating the gift and the contribution to Jindera's history making.

- ★ Buy a Paver with your name inscribed – we need 1000's of pavers for the undercover area – be immortalised in history! \$50 per paver
- ★ Undercover area furniture – a recognition plaque of your donation will be added to each item
 - ★ Chairs – we need 100 @ \$75 each
 - ★ Tables – we need 30 @ \$250
- ★ Handcrafted metal screens to provide weather protection for the outdoor area – we need 5 @ \$600
- ★ Have your family inscribed on our Heritage Honour Board for a donation of \$5000

We also have gift certificates for museum entry, yearly passes and tearoom vouchers and event attendance vouchers if you are looking for other ideas.

Contact us using the web contact form at www.jinderamuseum.com.au , phone 0408 409 842 or email the museum on info@jinderamuseum.com.au to place your order for a gift.

The gift certificate will be sent directly to your chosen recipient in the weeks prior to Christmas or delivered to you for you to give in person. Literally, be a part of this exciting new development!



The Jindera Museum's *Best of Spring* - LONG LUNCH

The Long Lunch held on Saturday 11th November was a splendid event in the gardens of the museum, protected from the hottest day this season, under the big oak tree.

The red poppies were in bloom as a fitting tribute to Remembrance Day and the grounds were at their best. Guests were treated to an 8-course degustation menu that meandered from small bites to an Asian style soup, salad, mussels, risotto, delectable lamb and into a berried dessert.

Guests basked in the warmth of the day with a gentle breeze to ease the heat, while being treated to fine food and beverage in the delightful setting of the museum grounds with live music presented by White Line, our local duo.

This was indeed a long lunch and a splendid day to remember.



JINDERERA

• PIONEER MUSEUM •

**Christmas Wreath-making
workshops for ALL** ages 8 and over

\$35 per person



**SUNDAY 17th
DECEMBER**

Workshop times 9:30, 11am & 1pm

Bookings essential as places limited:
<https://www.trybooking.com/CMWPY>



MAGNOLIA

HOLISTIC WELLBEING

GRAND OPENING!

Saturday 9th December

Magnolia Holistic Wellbeing
Shop 1, 93-95 Urana Street, Jindera
(see page 31 News Article)

For more information

magnoliaholisticwellbeing.com.au

or call 0457 541 950

Twilight Opening @ The Jindera Pioneer Museum

Friday 12th Jan 2024

6pm – 10pm

**Come and enjoy the relaxing
alfresco garden setting and
Live Music by White Line**

Adults \$17.50

Food available for purchase

Bar open

NO BYO

Numbers limited

Bookings can be made via

Trybooking

Or contact the museum on 0408 409 842

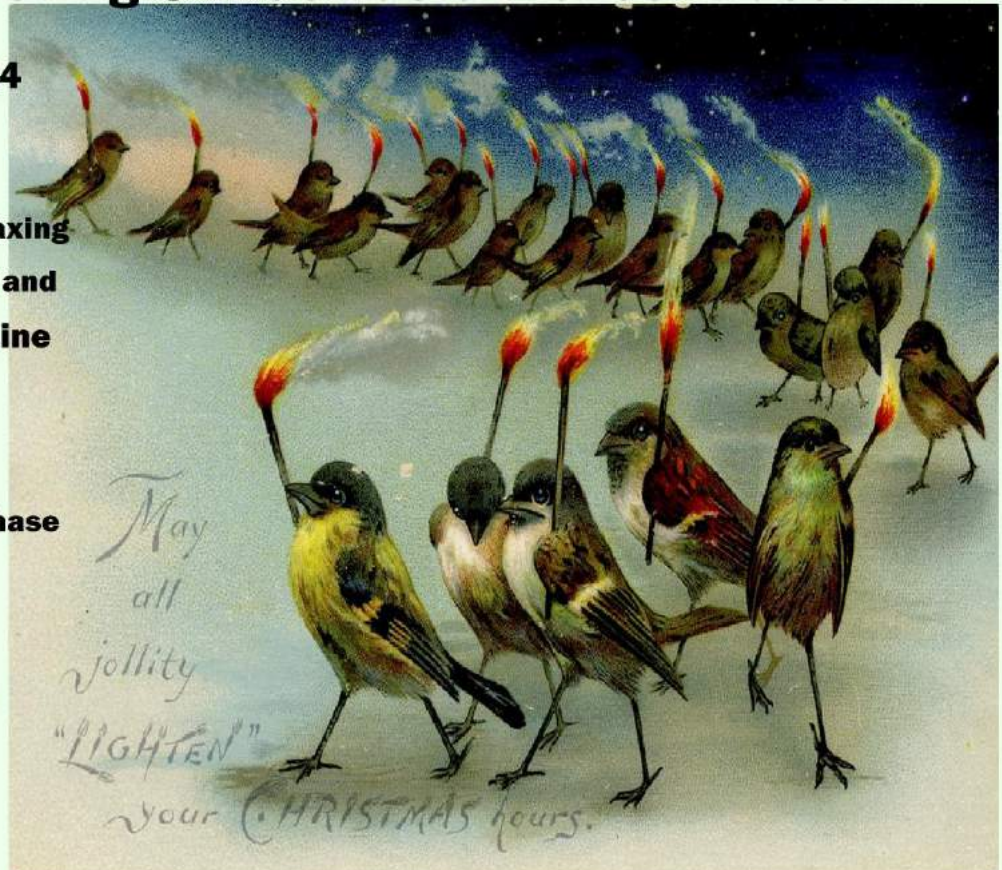

Greater Hume's Australia Day Celebrations

Friday, 26 January 2024
at Wymah Recreation Reserve, Wymah
8 am for Breakfast, 9 am Official Ceremony commences.
This is a FREE event.



AUSTRALIA DAY
IN GREATER HUME

The Australia Day celebrations include the Australia Day Breakfast, Australia Day Ambassador's address, Citizenship Ceremony, presentation of Citizen, Young Citizen, Sports Person/Team, Sports Volunteer and Community Event of the Year and presentation of School Citizenship and Local Awards.

Shade will be provided. Please bring chair, rug, sunscreen, hat and insect repellent.

Wymah community invite you to stay on for the family fun activities to be held after the Australia Day Ceremony:

- Live Music
- Kids Entertainment
- Wymah Museum historical display
- Food and drinks available to purchase

Our Ambassador

Will be announced in
December.

For more information please contact - Emily Jones, Tourism and Communications Officer
0448 099 536, ejones@greaterhume.nsw.gov.au.



2023 Greater Hume Australia Day

Joint Citizen's of the Year

Francis Fifield, Henty and Alison and
Peter Campbell, Henty

Young Citizen of the Year

Aimee Riley, Jindera

Sports Person/Team of the Year

Henty Pennant Golf Team

Sports Volunteer/s of the Year

Henty Cricket Club Grants Committee
(Henry Kilo, Lochlan O'Brien, Charles
Wilson and Saul O'Reilly)

Community Event of the Year

Culcairn Street Party

Pic Geoff Coombes OAM, Ross and Helen Krause, Katie Fifield, Alison
and Peter Campbell, Cr Tony Quinn, Aimee Riley, Maddison Wilson



Hello, I'm Catherine and I'd like to introduce you to the new services I've recently established here in Jindera.

**Magnolia Holistic Wellbeing ✨ Country Dating
 ✨ My Basic Sewing and Patchwork ✨**

MAGNOLIA HOLISTIC WELLBEING

My new holistic wellbeing centre is now open and is offering a range of services to help people cope with stress, anxiety, depression, and other mental health issues. Magnolia Holistic Wellbeing is located in Shop 1, 93-95 Urana Street, where Jo & Co used to live. The centre provides counselling, cuddle therapy, meditation, reiki, ear candling and tarot readings to its clients.



Holistic wellbeing means to consider the whole body, including physical, social, mental, emotional and spiritual aspects. The centre's staff are trained and experienced in their respective fields and are committed to supporting personal growth, fostering healthy relationships, and promoting holistic wellbeing.

One of our unique features is its approach to counselling sessions. Catherine, the counsellor, does not always use a traditional office setting, but rather accompanies her clients to a place or activity where they feel most relaxed and comfortable having a chat. She also focuses on coping strategies and suicide prevention, especially for men.

Another service that the centre offers is cuddle therapy, which involves platonic (non-sexual) touch to alleviate symptoms created by the lack of human contact. Lucy and Bob, the cuddle therapists, provide a personalised experience that can help reduce stress, improve mood, boost immunity, and enhance social skills.

The centre also offers meditation, reiki sessions, and tarot readings for those who are interested in exploring their spiritual side or seeking guidance from the universe.

We understand that our methods may not suit everyone's preferences, but at Magnolia Holistic Wellbeing, we are passionate about providing kindness, peace and comfort to the people who enjoy our services. We work hard to create a cozy and relaxing atmosphere that makes you feel at home.

Magnolia Holistic Wellbeing - Shop 1, 93-95 Urana Street, Jindera.
Open: Monday to Thursday 9 am to 5 pm - Friday 9am to 3pm - Saturday 9.30am to 1.30pm.

To book an appointment or to find out more information,
 visit magnoliaholisticwellbeing.com.au or call 0457 541 950.

.....

A MEDITATION GROUP will be held on Monday evenings during school terms.
The time is 6pm to 8pm. - \$15 per person including guided meditation, tea/coffee and supper.
 For more information about the meditation group **phone 0457 541 950**

COUNTRY DATING

If you live in a rural area and want to find your perfect partner, Country Dating is the service for you. Country Dating is not an online platform, but a personal and professional matchmaking service that connects you with people who share your interests, values, and lifestyle.



Country Dating was purchased by Catherine in June this year, and it still provides the same high-quality and reliable service that you have enjoyed before. You can use the same website as before to access Country Dating, without any inconvenience or trouble. Country Dating is the ultimate way to find your soulmate in the countryside. You will find Country Dating in the same location as Magnolia Holistic Wellbeing.



MY BASIC SEWING AND PATCHWORK

A hidden treasure awaits you behind Magnolia and Country Dating. It is My Basic Sewing and Patchwork, a shop that teaches sewing to NDIS clients during the day and offers evening and weekend workshops.

On **Mondays**, you can join the "Sit 'n Sew 'n Craft" evening and work on your own project while socialising with other sewing enthusiasts. You may pick up a new skill and make new friends. The shop also sells handmade items and a variety of fabric.





Jindera TerryWhite Chemmart Pharmacy

Shop 4&5, 82 Urana Street, Jindera, NSW 2642

OPEN

Monday-Friday: 9.00am to 5.30pm

Saturday: 9.00am to 12 noon

-- OFFERING --

- ◆ Health Risk Screening Services
- ◆ National Diabetes Services Scheme
- ◆ Webstar packing
- ◆ Spotcheck (Skin Cancer Screening Programme)
- ◆ Wide range of vitamins
- ◆ MedsCheck
- ◆ Free Blood Pressure Testing
- ◆ Baby Products
- ◆ Home Health Care Aids
- ◆ Giftware
- ◆ Natio Ski Care range
- ◆ Chemmarts Reward Programme

Phone (02) 6026 3271

Fax: (02) 6026 3935

Email: Jindera@chemmartpharmacy.com.au



LOOKING TO BUY

Garagenalia, Antiques and Collectable Items

CASH PAID

Can assist with deceased estates, property decluttering & shed clean outs.

Please call - 0456 721 581

FUGE EARTHWORKS PTY LTD

**SCRAPER DOZER LOADER EXCAVATOR
GRADER TIP TRUCK BOBCAT ROLLER**



- Dam Construction or Enlargement
- Site Excavations, Drainage
- Driveways, Entrances
- Bulk & All General Earthworks

PAT FUGE 0447 770 649

375 Molkenntin Road, Jindera NSW 2642

Have you ever thought about becoming a Lifeline Volunteer Crisis Supporter

Attend an Information Session to find out more

Tuesday 23rd January : 6pm - 7.30pm in person

Thursday 1st February : 6pm - 7.30pm online

Saturday 3rd February: 10.30am - 12 noon in person

In person sessions will be held at Live Better, Townsend St, Albury

Register to attend at:

www.lifelinealburywodonga.org.au

Or call: (02) 6021 1077



"I gain a great sense of achievement from giving back to my community."

Volunteer Crisis Supporter



The training of new Crisis Supporters is proudly sponsored by the employees of Zauner Construction.
Lifeline Australia RTO 88036



COMPLETE TREES AND STUMPS

- FULL TREE REMOVAL
- TREE PRUNING
- LIMB WEIGHT REDUCTION
- DEADWOODING
- STUMP GRINDING
- TIGHT ACCESS SPECIALISTS

- FULLY QUALIFIED & INSURED
- 20 YEARS EXPERIENCE
- COMPETITIVE RATES
- PENSIONER DISCOUNTS
- 24 HOUR EMERGENCY SERVICE



0474 764 713

Stitch and Chat Craft Group



This group meets on the first Wednesday afternoon of each month at **2.00pm** at the Jindera Hub.

All welcome, just bring whatever you are working on & come along for a chat and cuppa.

We usually finish around 3.30pm

Judy Gray
0418 617 385
for further
information.

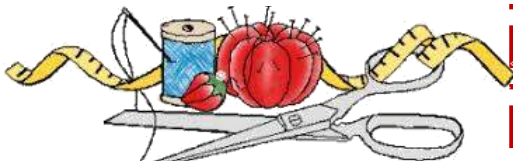

JINDERA HAIR HEALTH & BEAUTY

TEL: 02 6026 3434
91 Urana Street, Jindera



McMillan Electrical

Craig McMillan
All Electrical Services

PO Box 477, Jindera, NSW

mcmillanelectrical44@gmail.com

0418 966 207

NSW License 151911C
VIC License REC-31010

EQUIP

OCCUPATIONAL THERAPY

Alison Viedt
0427 263 398

alison@equipoccupationaltherapy.com

Jindera Community Garden



We are a social group who are creating a garden for EVERYONE to enjoy. Check our news on Facebook, and read *here* each month for updates. If anyone has ideas or suggestions, please let us know.

Phone or Message **Eileen White** - Ph: **0400 023 290** or email jinderacommunitygarden@gmail.com.

Our First Meeting In Garden

Under the shady trees, on a hot day, we had our first meeting. Surprisingly the shade made it a pleasant evening. We even chattered after our meeting for a while because we were comfortable in the shade.

Hopefully our **Christmas Party** on **Sunday December 10th** will be just as enjoyable.



Christmas Raffle drawn December 10th.

Head down to the Garden on December 10th for your last chance to get your lucky tickets before we draw out that special name as a winner.



Head down to the garden and you should find some movement around the Tubs.

You may water, pick vegetables or chat with a coffee in your hand.

We Have a Few Signs

A few signs have been erected around the garden with a little more information.



Please don't forget to water young plants, especially on Hot Days there is buckets on tap and I can arrange for a hose for you.

Jindera Community Garden
CHRISTMAS PARTY
December 10th - 4.00pm
at Jindera Community Garden

Please bring plate of finger food, chair, and drinks.
Our Raffle will be drawn for that lucky winner

Please Pick Vegetables

Bring your children down and let them pick some strawberries.

Memberships

Memberships are \$10.
You can deposit into
Hume Bank

ACC. 1112 99988 - BSB. 64 0000



We didn't miss out.



Thank heavens we have Fox and Brew. We didn't miss out on our social get together after the previous night was washed out. Very enjoyable morning and if we can squeeze in another Saturday before Christmas with coffee/lunch - 1pm, that would be great. After our Christmas Party on 10th.

Cake Stall was Great.

Big thanks to everyone for helping, donating their time and baking. Over \$800 was made.
Lea, Liz, Cheryl, Helena, Jenny, Lorraine, Charles, Michelle.





GROUP FITNESS CLASSES

@ BURRUMBUTTOCK

When: Mondays 6.15am - 7.15am
Fridays 6.15am - 7.15am

Where: Burrumbuttock Sports Ground

Who: All members of Burrumbuttock & surrounding communities are welcome (not just farmers), and all levels of fitness and experience are encouraged to attend!

Cost: First class is free for new members

Any age, any level of fitness, everyone can join us!

New & old members welcome!



For more information go to www.activefarmers.com.au/burrumbuttock or contact Active Farmers Trainer Alliana Hayes on 0419 332 314



Plumbers, Drainers & Gasfitters

Bobcats, Excavators, Tippers & Trenchers

Farm Water Supply

Reticulation, Trenching

Troughs, Tanks & Solar Pumps

Septic Systems

Septic & Trade Waste Pumping

Sand & Gravel Cartage

Grader & Water Cart Hire

If you want to dig it, pipe it, pump it or fix it – we can do it!

Mobile: 0403 191 780

www.blueysplumbin.com.au

St Paul's Anglican Ladies Knitting Group

Sit "n" Knit

Tuesday 10.00 to 11.30am
Jindera Community Hub Library

Join us to knit for a charity or bring your own knitting project (if you can't knit we'll show you)

All Welcome

For more information phone 0400 424 437



"FOR ALL YOUR PRINTING REQUIREMENTS"

- Business Cards • Letterheads • Books • Raffle Tickets
- Complete in-house design service • All business stationery
- Invoice Books • Stickers • Brochures • Leaflets

(02) 6026 3611

JINDERA TYRE SERVICE

129 URANA STREET JINDERA 02 6026 3400







KUMHO TYRE
Better. All-Ways

OFFICIAL SUPPLIERS



ST PAUL'S COLLEGE

A co-educational secondary day and boarding school

Enrolment enquiries open for 2025 and future years

02 6029 2200 www.stpaulscollege.nsw.edu.au



P-12 Lutheran Education in the Riverina
Inspired by the Holy Spirit

PROBUS Monthly News - by Helen Squires



Introduction - **Probus** is a club for retirees and aims to promote growth, development and support for former professional and business people fostering the true spirit of Probus - FRIENDSHIP-FELLOWSHIP-FUN.

The Henty Probus Club meet on the 2nd Wednesday of each month at 10.am at Henty Bowling Club. Membership is \$30 p.a. Anyone from Jindera would be very welcome to attend our meetings.

For more information - www.probusouthpacific.org or contact: Yvonne Booth 0428293193 - Kevin Fogarty 0428293480

Henty/Culcairn Probus Club met at Culcairn Bowling Club on Wednesday 8th November, 2023.

Our President Yvonne Booth OAM welcomed us all including our Greater Hume Councillor Doug Meyer OAM, Deputy Chairman for Riverina Water.

Two new members, Lois Biti and Pam Schulz were presented with their Probus badges. We received reports of last month's happy day with Albury, Hume, Wagga Wagga, Murrumbidgee and Holbrook Probus Clubs and thank you from clubs.

Yvonne has received advise that the Peter Mac fund raising group has raised \$99,163-62 in the past twelve months. We have been a big part of making baby clothes, toys, beautiful bears, hot water bottle covers and heat bags with wheat and lavender . Congratulations to all those helpers, your beautiful work goes towards a very good cause, and thank you to the generous souls who support us by donating yarn, and transport our work to Melbourne.

Yvonne has told us of a Beanie competition being arranged for next June. We are making Beanies for the men of the Seaman's Mission in Sydney, and this is advance notice to everyone to knit for this most worthy cause as part of a competition. There will be more information after Christmas.

Our five minute speaker was See Gain.

See was born in Malaysia. She spoke of her childhood during Japanese occupation. See was the youngest of five children, raised by her mother, while working in the family book shop, after her father had died at enemy hands . See studied nursing in England, and now plays Probus with us and cares for us as she does for her family. Yvonne presented See with a Probus pen as a token of our thank you for a most interesting speech.

At Henty there is now a choir. Intention is to sing for the folks in care and community events. After an attempt by our Probus at the carol, Twelve days of Christmas, with no songbooks, we might need some choral assistance.

After morning tea we had our main speaker, Brenton from Riverina Water. He came with a helper to set up the slide show . Brenton told us of being part of a team of people being sent to Nepal, as volunteers, to Rotary projects in Nepal. The time was over three weeks, and included Virginia the computer lady as part of a team including leaders from Albury. The team ranged in ages from 18 to 80 years . Rotary volunteers became a way to refit a three storey building to be dormitory rooms for nursing students.

In February, Brenton went to Katmandu and saw cremations at the River Ganges and learned that the Gurkhas are from Nepal too. The roads were very windy in Nepal, a country of at least thirty million people on a land area similar to half size of Victoria. The team stayed in a hotel with hot water, wi-fi and air conditioning. Food was spicy with flat bread. Occupational health and safety was not the same as for Australia Language differences required Rotary club translator or lots of hand signals.

Tall white people were a novelty, and in Nepal, high school lasted until age 23 years of age. Projects included giving treadle sewing machines and training to local women and small water units to a maternity hospital. Brenton talked of going to small villages to hand out books and back packs to school children, and making a bedroom for the caretaker of the dormitories by renovating an animal shelter that he had been sharing with the creatures.

Apparently Riverina Water has Vietnamese people here learning about our water systems and will perhaps do an exchange with their people in the future. Brenton was presented with our Probus pen as a thankyou for telling us about a most amazing experience.

Lots of questions were asked and answered, and talk over lunch was that the Probus people were most happy with the visit. Thank you to all involved in arranging this visit.

Our **Christmas** meeting is to be **lunch at Henty** on the second Wednesday of the month, **13th December - 11.30am** for a 12.00 start. Menu is roast turkey and vegetables with mini pavlovas for dessert. **Cost is \$25** and booking must be made with Yvonne Booth or Kevin Fogarty, unless you have already signed to attend.

Yvonne's thought for today:

The only way to have a friend is to be one

Thank you to all those who make our newsletters possible, hope you have a **happy Christmas and New year** .



We at Probus will be **meeting in January at Henty** on the second Wednesday, we look forward to you joining us.

Do you know someone who would benefit from having a homecooked meal?



Pick up or delivered Call 0421 706 578

Get your meals sorted for the week!

Meal packs are now available to order
We have a meal pack to suit every lifestyle
Healthy & cooked fresh, ready to heat & eat

Easy online ordering

www.dotskitchens.com

to see our menu & order

Or call us on 0421 706 578



Lester & Son
Funeral Directors

A tradition of personal, professional care since 1907



Cherie, Tony, John

359 Wantigong St
Albury
02 6040 5066

www.lesterandson.com.au

All Hours • All Areas • Pre-planned Funerals Available

BLD Machining

**CNC MACHINING
FABRICATION & WELDING**

Precision:

Milling, Boring & Screwcutting,
Repairs, Maintenance & Modifications
to all plant & equipment

Guaranteed fast and professional service.

Phone Bruce:

0448 790 666

6 BEGG DRIVE, JINDERA

**Fixing the old and broken, designing
and manufacturing the new!**

**Committed
to our region.**



Justin
CLANCY MP
MEMBER FOR ALBURY

Authorised by Justin Clancy. Funded using Parliamentary Entitlements. 02 6021 3042 | justinclancy.com.au



Vintage Motorcycle Club of Victoria take a run to Jindera



The Vintage Motorcycle Club visited our town on **Saturday 4 Nov 2023**. Jindera was a popular spot for the club members with many curious locals using the opportunity to admire the motorcycles and ask questions of the motorbike riders.

While here they patronised the Jindera Bakery and made use of other local shops and facilities which greatly helps to contribute to our local economy.

The Vintage Motorcycle Club of Victoria was formed in 1964 by a group of enthusiasts. The Club now has a large membership from all parts of Victoria. They organise regular runs and weekend rallies usually to country towns. Members own a wide variety of machines, from veterans through to WW2 military motorcycles.



**Need extra support
finding aged care
services?**

Our care finders are here to help

1300 418 223



Marathon Health is a not-for-profit, registered charity delivering high quality health and wellbeing services to people wherever they choose to live. This service is supported by funding through the Murrumbidgee Primary Health Network as part of the Australian Government's PHN program.

PESTS?

Spiders, Termites, Rodents,
Carpet Beetles, Ants, Fleas
Wasps or **WORSE?**

We Can Help!

- Domestic & Commercial Pest Control
- Timber Pest & Building Inspections
- Termite Treatments
- Thorough Written Reports
- Free, No-Obligation Quotes
- All work Guaranteed

www.piantospestcontrol.com.au

office@piantospestcontrol.com.au

VIC Lic No. L005632 | NSW Lic No. 5091710

Jindera, Burrumbuttock, Holbrook, Albury-Wodonga,
Corowa, Rutherglen, Wangaratta, Howlong,
& surrounding areas.

Pianto's
Pest Control

Pianto's
Pest Control

Phone: 02 6032 7137

(02) 6032 7137



Jindera Vet Clinic

Phone: 02 6026 3277 Email: clinic@jinderavet.com.au

Hours: Mon-Fri 8.30am-6pm
89 Urana Street, Jindera NSW 2642

Daryl Klein B.V.Sc.(Hons) Veterinary Surgeon
Brigit Pitman B.V.Sc.(Hons) Veterinary Surgeon

With the bonus of wonderful staff!

NA Auto
AUTOMOTIVE ELECTRICAL
SPARE PARTS AND ACCESSORIES

Neil and Kathy Anderson
94-96 Urana Street PO Box 27 Jindera NSW 2642
Ph: 02 6026 3391 Fax: 02 6026 3722 Mob: 0428 578 061
Email: sales@naauto.biz Website: www.naauto.biz



**SUSSAN
LEY**

FEDERAL MEMBER FOR **FARRER**

Putting Farrer First

Do you need help dealing with an NDIS claim or tax issue. Perhaps you are having trouble with a mobile phone or power bill?

My office literally assists hundreds of people each year on a range of matters; whether it's raising your concern with a government minister, to arranging Australian flags for Farrer's community and school groups.

Whatever you might want help with, please don't hesitate to get in touch through any of the below contact options.

517 Kiewa Street, Albury NSW 2640 02 6021 3264 farrer@aph.gov.au sussanley.com [SussanLeyMP](https://www.facebook.com/SussanLeyMP)

Authorised by Sussan Ley MP, Liberal Party of Australia, 517 Kiewa Street, Albury NSW 2640.

Things are pretty quiet competition wise at Royal Jindera at the moment, with Jindera fielding two teams in the MDGA Pennant competition. There are two pools in the pennant, with the top teams in each pool after finals playing each other in the grand final. The Jindera "Pool B" team ("Jackhammers") made the semi-final this year only to miss out last Sunday in the semi-final against Howlong at Howlong.

Other news in "Representative" Golf is that Jindera has two players in the "Golf NSW KENO" 2 Ball Ambrose competition to be run over three days at Bonville Golf Course Coffs Harbour starting Sunday 26th November. We wish Greg Preston and Greg Allen all the best as they represent Jindera in this prestigious event.

Closer to home, The Vets competition is still going strong on Wednesday mornings from 8.30 for 9.00 tee-off.

The Friday night "Chook Run" (Handicap not essential) is still attracting some very good numbers, with tee times from around 3.30 till 5.15. The Sunday comp numbers should pick again with the completion of Pennant. Tee Time 8.30/9.00.

Also, congratulations to Bruce Hill for winning the Vets Club Championships which was run over three weeks from Wednesday 18th October.

The Friday night "Chook Run" "Tee Time" is now at DST time with the latest tee time being 5.15pm.

The Sunday competition is now the summertime of 8.30 for 9.00am start.

In the meantime, current comps are as follows: -

- 📅 **Sunday – Men's 18/9 holes**, event according to calendar on website Tee-off 8.30/9.00. (11.30/12.00 from June)
- 📅 **Wednesday – VETS 9 Holes**, Stableford (unless notified differently) Tee-off 8.30/9.00
- 📅 **Friday – Chook Run – 9 Holes**, Open to all, 3.00 to 4.00pm, can also be played throughout the week – Play your game, place cards – signed and verified by partner with \$10.00 in an envelope and slide under the door.

*The club has an electric golf cart for hire by members and visitors.
For bookings, contact us via email.*

Membership – To join our great community golf club, simply download a membership form from our website or request one via email, email it back and pay via eftpos.

Annual memberships become due on 31st March and cost \$110.00 (inc. GST), Juniors \$33.00 (inc. GST)



SCORES

SUNDAY COMPETITION

SUN 29/10/2023 - Stableford – 14 Players

| Name | Dly Hcp | 18 Score | 18 -Result | 9 Score | 9-Result |
|----------------|---------|----------|---------------|---------|-------------|
| Simon Cossor | 9.0 | 39 | W \$25 +ntp | 20 | W \$20 |
| T. Freeman | 17.0 | 38 | R/U (cb) \$15 | 19 | R/U (cb) 2b |
| Russ Gueho | 23.0 | 38 | B | 19 | |
| Nev Power | 18.0 | 36 | B | 17 | |
| Daryl Klein | 21.0 | 35 | B | 18 | |
| Jeff Donney | 27.0 | 33 | B (cb) | 14 | |
| Craig McMillan | 11.0 | 33 | B (cb) | 17 | |

SUN 5/11/2023 - Stableford – 12 Players (3 of "9" Only)

| Name | Dly Hcp | 18 Score | 18 -Result | 9 Score | 9-Result |
|-----------------|---------|----------|--------------|---------|------------|
| B Taylor | 18.0 | 35 | W \$20 | 19 | W\$20 |
| J Donney | 27.0 | 35 | R/U C/B \$10 | 17 | |
| R Smithenbecker | 15.0 | 31 | B | 17 | R/U C/B BB |

SUN 12/11/2023 - No Comp.

SUN 19/11/2023 - Stableford - 11 Players – Winner 18 and 9-Hole (BACK) comps Aaron Melbourne

| Name | Dly Hcp | 18 Score | 18 -Result | 9 Score | 9-Result |
|-----------------|---------|----------|------------|---------|----------|
| Aaron Melbourne | 24.0 | 38 | W \$25 | 23 | W \$20 |
| F. Carmody | 30.0 | 38 | R/U \$15 | 17 | |
| Chris Larkin | 19.0 | 37 | B | 18 | |
| Jeff Donney | 27.0 | 34 | B | 18 | |
| Garry Spurr | 23.0 | 32 | B | 21 | R/U 2B |
| Neville Power | 18.0 | 32 | B | 17 | |

VETS COMPETITION – Wednesday morning – 9 Holes.

VETS Wed. 27/9/2023 – Stableford – 12 Players

| Name | Dly Hcp | Net Score | Result |
|-------------|---------|-----------|--------|
| B. Hill | 24.0 | 20 | W |
| F. Carmody | 22 | 19 | R/U |
| D. Webb | 22 | 19 | B |
| B. Sheerans | 18 | 18 | B |
| T. McGrath | 24 | 17 | B |

VETS Wed. 1/11/2023 – Stableford 3rd Round Championships – 18 Players
Bruce Hill won Vets Club Championships with 56 points over 3 rounds.

| Name | Dly Hcp | Net Score | Result |
|--------------|---------|-----------|--------|
| I. Pertzelt | 32 | 21 | W |
| B. Hill | 24 | 21 | R/U |
| D. Singleton | 28 | 21 | B |
| P. Chaston | 30 | 20 | B |
| D. Castles | 16 | 16 | B |

VETS Wed. 8/11/2023 – Culcairn/Holbrook Vets Tournament

VETS Wed. 15/11/2023 - 3 Ball Dunmore – 17 Players

| Name | Name | Name | Net Score | Result |
|------------|-------------|------------|-----------|--------|
| F. Carmody | P. Penny | B. Hill | 66.3 | W |
| D. Webb | I. Pertzelt | T. McGrath | 67.3 | R/U |



2023 Vets Club Champion Bruce Hill being presented with trophy by last year's winner Tom McGrath.

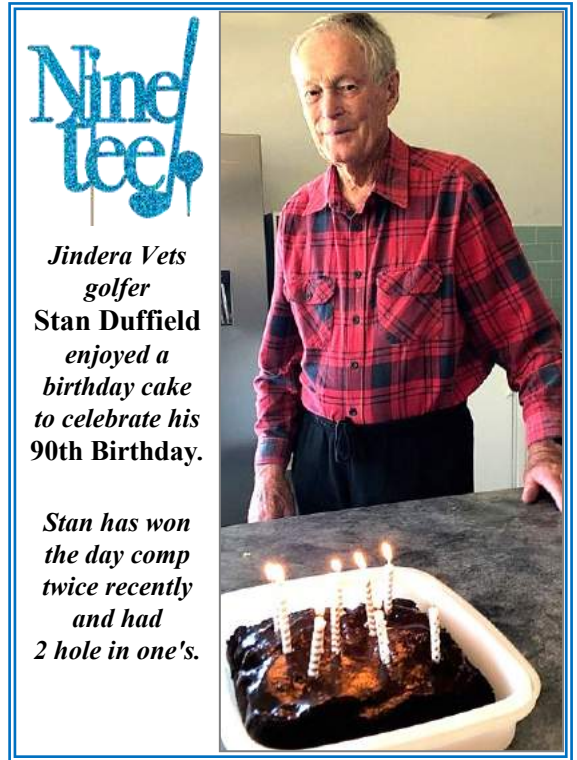

Jindera Vets golfer Stan Duffield enjoyed a birthday cake to celebrate his 90th Birthday.

Stan has won the day comp twice recently and had 2 hole in one's.



Greg Preston and Greg Allen after winning the Golf NSW KENO Semi-final to advance to the final at Bonville Golf course (Coffs Harbour) on Sunday 26th November.

CHOOK RUN – STABLEFORD

Chook Run - Fri 27/10/2023 – Stableford – 21 Players

| Name | Dly Hcp | Net Score | Result |
|--------------------|---------|-----------|-----------------------|
| Bob Sheerans | 24.0 | 21 | W \$40 |
| D. Rixon | 26.0 | 19 | R/U \$10+2b |
| Rob Weldon | 23.0 | 19 | B,ntp |
| Marita Christensen | 52 | 18 | B,ntp,2 eagles |
| Russ Gueho | 23.0 | 18 | B |
| Peter Penny | 20.0 | 17 | B |
| Bruce Hill | 27.0 | 16 | B |
| C. Flay | 40.0 | 16 | B |
| Curtis Biggs | 20.0 | 14 | B |
| Tony Duus | 29.0 | 14 | B |

Chook Run - Fri 3/11/2023 – Stableford – 24 Players

| Name | Dly Hcp | Net Score | Result |
|---------------|---------|-----------|----------------------|
| Mike Faust | 36.0 | 22 | W \$40 |
| Jane Verbunt | 41.0 | 20 | R/U \$10 + 2b |
| Russ Gueho | 23.0 | 19 | B |
| Bruce Hill | 27.0 | 19 | B |
| C McMillan | 11.0 | 19 | B |
| Pete Penny | 20.0 | 19 | B |
| Curtis Biggs | 20.0 | 18 | B |
| Barry Verbunt | 35.0 | 18 | B |
| Nev Power | 18.0 | 18 | B |
| Tony Duus | 29.0 | 18 | B |
| Nev Brand | 22.0 | 17 | B (cb) |
| Daryl Klein | 21.0 | 17 | B (cb) |

Follow us on Facebook or our website at



www.jinderaclub.com

Chook Run - Fri 10/11/2023 – Stableford - 13 Players - FRONT

| Name | Dly Hcp | Net Score | Result |
|----------------|---------|-----------|------------------|
| N Power | 18.0 | 22 | W \$30 |
| R. Gueho | 22.0 | 20 | \$10 + 1b |
| Craig McMillan | 11.0 | 19 | B |
| Chris Flay | 40.0 | 19 | B |
| B Hill | 27.0 | 17 | B |
| T. Freeman | 16.0 | 16 | B (cb) |

Chook Run - Fri 17/11/2023 – Stableford - 17 Players - BACK

| Name | Dly Hcp | Net Score | Result |
|--------------------|---------|-----------|---------------------|
| Simon Cosser | 8.0 | 19 | W \$30 |
| Jason Steinke | 39.0 | 19 | R/U \$10 + b |
| Bruce Hill | 27.0 | 18 | B |
| Don Singleton | 30.0 | 17 | B |
| Jeff Donney | 27.0 | 17 | B+NTP |
| Craig McMillan | 11.0 | 17 | B |
| Shane Steedman | 27.0 | 16 | B |
| Rob Weldon | 24.0 | 16 | B |
| Marita Christensen | 54.0 | 16 | B |

JINDERA ANGLERS CLUB INC.

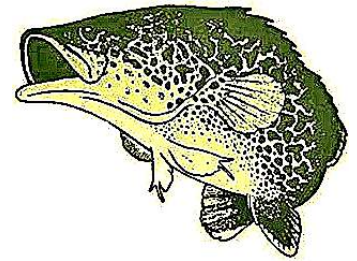

Happy December, by the time of publishing the cod season will be open and it would appear that it should be a terrific cod fishing season, rivers are high and clear. The big news is the number of Murray cod being caught in Lake Hume.

The club were shocked when club ironman, “*you wouldn’t read about it*” Graeme Lyons was rushed to hospital, after some rehab Graeme is expected to be out on the water again in the new year.

We also wish “*tougher than nails*” Cliff Hunt all the best for his recovery from recent surgery.

The anglers had a fishing comp held on the 17th, 18th and 19th November with the big winner being Brian Shannon who cleaned up with the best fish a ripper 640 yellowbelly and also the best bag of fish with 10 yella’s and a couple of redfin.

Brian narrowly beat Laz Peli who had a great bag of redfin up to 390 and also had 3 yella’s up to 430. Zol Peli had 10 redfin up to 340, Shane had 3 nice yella’s, best was 520 and Zac had 3 yella’s the best being 490. Kevin Brown also fished and was rewarded with 2 doughnuts, Chris Lavis nearly fished and that was good enough for him to get a doughnut.

The lucky non angler to get a big feed of redfin was Phil who thanks to Laz’s generosity feasted on fresh redfin, thanks Laz. A great clubman.

Next club **general meeting** will be held at the clubhouse at **5.30 on Friday 8th December.**

The club will also be catering for the **Jindera Christmas Carols** at the Village Green on **Friday, 15th December, members are invited to assist** with this, let Wade or Sham know.

Catering service will commence from **6.30pm** and members assisting can meet at clubhouse from 5pm.

Next comp for the year is the **cod opening on Friday, the 1st December** from 5pm with the weigh-in at the clubhouse on Sunday the 3rd at 5pm.

2023 Christmas Party will be held at the clubhouse in December and will be discussed at the December weigh-in and formalized at the next general meeting.

Any and all suggestions will be appreciated.



*Tight lines and Merry Christmas
and may Santa bring you
lots of fishing gear!*



This is the tree to get the reddies at - located at the Hume Weir



Laz had a great day at the weir.



Zil Peli with a terrific bag of redfin



Ricko had lots of sun, and a nice feed of redfin



Team Taylor - Leanne, Squeaky and Kirsty, wetting a line on the south coast



Brian Shannon had a day out on the yellow belly

Another great weir yellowbelly



Jindera



Trading Hours

Mon – Fri 7:30am-7:00pm

Sat & Sun 8:00am-7:00pm

Find us on  to see our great specials, new lines recipes and loads more!

JINDERA COMMUNITY DIRECTORY

| | | | |
|-----------------------------------|--------------|--------------------------------------|--------------|
| Anglers Club | 0409 537 452 | Morgan Country Car Club..... | 0448 004 706 |
| Friends in Action | 0438 262 480 | Multi Purpose Stadium Committee..... | 0429 960 616 |
| Children's Services | 6026 3877 | Netball Club..... | 0407 186 073 |
| Community Forum | 6026 3544 | Pony Club | 6026 3484 |
| Conway Printing..... | 6026 3611 | Pre School..... | 6026 3468 |
| CWA..... | 0400 490 992 | Recreation Reserve | 0438 263 417 |
| Football Club..... | 0427 253 587 | Red Cross | 1800 733 276 |
| Friends of Jindera Wet Lands..... | 0407 180 730 | Rural Care Link | 6026 3001 |
| Golf Club..... | 0418 690 510 | St Johns Lutheran School..... | 6026 3220 |
| Jindera Lutheran Church..... | 0427 200 035 | St Mary MacKillop College..... | 6045 9422 |
| Jindera Pioneer Museum | 6026 3622 | St Paul's Anglican Church..... | 6040 6457 |
| Jindera Public School..... | 6026 3280 | Swimming Pool | 6026 3900 |
| Jindera Post Office..... | 6026 3201 | Tennis Club..... | 0424 179 051 |



Buy Local

Buying locally means local jobs and keeps our town alive.

Be Local - Think Local - Buy Local